

Type: Change Request
Reference: 1719
Version No: 1.0
Subject: Improving Access to Psychological Therapies Data Set Version 2
Effective Date: 1 April 2020
Reason for Change: Change to Information Standards
Publication Date: 25 October 2019

Background:

The Improving Access to Psychological Therapies (IAPT) Data Set Version 1 was approved by the Information Standards Board for Health and Social Care (ISB) as [ISB 1520 Improving Access to Psychological Therapies Data Set](#).

A number of changes have been identified since the last version, and the Improving Access to Psychological Therapies Data Set Version 2 includes:

- A new structure and content, including clinical terminology, to meet current clinical practice and incorporate new requirements. It brings the Improving Access to Psychological Therapies Data Set into line with the core structure of the Mental Health Services Data Set (MHSDS).
- Amendments to National Code values and descriptions
- New tables
- New Data Items
- Retirement of Data Items
- The Improving Access to Psychological Therapies Data Set will be submitted centrally via the Strategic Data Collection Service in the Cloud (SDCS Cloud) maintained by NHS Digital. This replaces the Bureau Service Portal (BSP) that was previously used.
- Changes to Organisation and Organisation Site Code Data Items to reflect changes to organisation reference data maintained and published by the Organisation Data Service, as defined by [SCCI0090: Health and Social Care Organisation Reference Data](#).

To support the Information Standard, this Change Request updates the NHS Data Model and Dictionary to introduce the Improving Access to Psychological Therapies Data Set Version 2.

To view a demonstration on "How to Read an NHS Data Model and Dictionary Change Request", visit the NHS Data Model and Dictionary help pages at: http://www.datadictionary.nhs.uk/Flash_Files/changerequest.htm.

Note: if the web page does not open, please copy the link and paste into the web browser.

Summary of changes:

Diagrams

APPOINTMENT DIAGRAM	Changed Diagram
CANCER OUTCOMES AND SERVICES DIAGRAM	Changed Diagram
COMMUNITY SERVICES DIAGRAM	Changed Diagram
IMPROVING ACCESS TO PSYCHOLOGICAL THERAPIES DIAGRAM	Changed Diagram
MATERNITY SERVICES DIAGRAM	Changed Diagram
NATIONAL JOINT REGISTRY DIAGRAM	Changed Diagram

Data Set

IMPROVING ACCESS TO PSYCHOLOGICAL THERAPIES DATA SET	Changed Description
--	---------------------

Supporting Information

ADULT IMPROVING ACCESS TO PSYCHOLOGICAL THERAPIES PROGRAMME renamed from IMPROVING ACCESS TO PSYCHOLOGICAL THERAPIES PROGRAMME	Changed Description, Name
AGORAPHOBIA MOBILITY INVENTORY QUESTIONNAIRE (RETIRED) renamed from AGORAPHOBIA MOBILITY INVENTORY QUESTIONNAIRE	Changed Description, status to Retired, Name
AGORAPHOBIA MOBILITY INVENTORY QUESTIONNAIRE ACCOMPANIED (RETIRED) renamed from AGORAPHOBIA MOBILITY INVENTORY QUESTIONNAIRE ACCOMPANIED	Changed Description, status to Retired, Name
AGORAPHOBIA MOBILITY INVENTORY QUESTIONNAIRE ALONE (RETIRED) renamed from AGORAPHOBIA MOBILITY INVENTORY QUESTIONNAIRE ALONE	Changed Description, status to Retired, Name
AGORAPHOBIA QUESTIONNAIRE (RETIRED) renamed from AGORAPHOBIA QUESTIONNAIRE	Changed Description, status to Retired, Name
CLINICAL DATA SETS MESSAGE DOCUMENTATION	Changed Description
CLINICAL DATA SETS MESSAGE DOCUMENTATION MENU	Changed Description
COLLEGE	Changed Description
EDUCATIONAL ESTABLISHMENT	Changed Description
EMPLOYMENT SUPPORT	Changed Description
GENERALISED ANXIETY DISORDER PENN STATE WORRY QUESTIONNAIRE (RETIRED) renamed from GENERALISED ANXIETY DISORDER PENN STATE WORRY QUESTIONNAIRE	Changed Description, status to Retired, Name
GENERALISED ANXIETY DISORDER QUESTIONNAIRE (RETIRED) renamed from GENERALISED ANXIETY DISORDER QUESTIONNAIRE	Changed Description, status to Retired, Name

HEALTH ANXIETY INVENTORY SHORT WEEK SCALE (RETIRED) renamed from HEALTH ANXIETY INVENTORY SHORT WEEK SCALE	Changed Description, status to Retired, Name
IMPROVING ACCESS TO PSYCHOLOGICAL THERAPIES CARE PROFESSIONAL	New Supporting Information
IMPROVING ACCESS TO PSYCHOLOGICAL THERAPIES CARE SPELL (RETIRED) renamed from IMPROVING ACCESS TO PSYCHOLOGICAL THERAPIES CARE SPELL	Changed Description, status to Retired, Name
IMPROVING ACCESS TO PSYCHOLOGICAL THERAPIES DATA SET OVERVIEW	Changed Description
IMPROVING ACCESS TO PSYCHOLOGICAL THERAPIES PATIENT EXPERIENCE QUESTIONNAIRE	Changed Description
IMPROVING ACCESS TO PSYCHOLOGICAL THERAPIES REFERRAL TO TREATMENT MEASUREMENT (RETIRED) renamed from IMPROVING ACCESS TO PSYCHOLOGICAL THERAPIES REFERRAL TO TREATMENT MEASUREMENT	Changed Description, status to Retired, Name
IMPROVING ACCESS TO PSYCHOLOGICAL THERAPIES SERVICE	Changed Description
INTEGRATED IMPROVING ACCESS TO PSYCHOLOGICAL THERAPIES LONG TERM CONDITION SERVICE	New Supporting Information
INTERNET ENABLED THERAPY	New Supporting Information
INTERNET ENABLED THERAPY ACTIVITY LOG	New Supporting Information
INTERNET ENABLED THERAPY INTEGRATED SOFTWARE ENGINE	New Supporting Information
INTERNET ENABLED THERAPY PROGRAMME	New Supporting Information
OBSESSIVE COMPULSIVE DISORDER INVENTORY QUESTIONNAIRE (RETIRED) renamed from OBSESSIVE COMPULSIVE DISORDER INVENTORY QUESTIONNAIRE	Changed Description, status to Retired, Name
ONLINE INSTANT MESSAGING	New Supporting Information
PANIC DISORDER SEVERITY SCALE (RETIRED) renamed from PANIC DISORDER SEVERITY SCALE	Changed Description, status to Retired, Name
PATIENT HEALTH QUESTIONNAIRE-9 (RETIRED) renamed from PATIENT HEALTH QUESTIONNAIRE-9	Changed Description, status to Retired, Name
PHOBIA QUESTIONNAIRE (RETIRED) renamed from PHOBIA QUESTIONNAIRE	Changed Description, status to Retired, Name
POST TRAUMATIC STRESS DISORDER IMPACTS OF EVENTS REVISED SCALE (RETIRED) renamed from POST TRAUMATIC STRESS DISORDER IMPACTS OF EVENTS REVISED SCALE	Changed Description, status to Retired, Name
SOCIAL PHOBIA INVENTORY QUESTIONNAIRE (RETIRED) renamed from SOCIAL PHOBIA INVENTORY QUESTIONNAIRE	Changed Description, status to Retired, Name
SOCIAL PHOBIA QUESTIONNAIRE (RETIRED) renamed from SOCIAL PHOBIA QUESTIONNAIRE	Changed Description, status to Retired, Name
SPECIFIC PHOBIA QUESTIONNAIRE (RETIRED) renamed from SPECIFIC PHOBIA QUESTIONNAIRE	Changed Description, status to Retired, Name
STRATEGIC DATA COLLECTION SERVICE IN THE CLOUD UNIVERSITY	New Supporting Information
WORK AND SOCIAL ADJUSTMENT SCALE (RETIRED) renamed from WORK AND SOCIAL ADJUSTMENT SCALE	Changed Description, status to Retired, Name
<u>Class Definitions</u>	
ACTIVITY GROUP	Changed Attributes
CARE CONTACT	Changed Relationships, Attributes
CARE PROFESSIONAL ROLE	Changed Attributes
CLINICAL INTERVENTION	Changed Attributes
EMPLOYMENT	Changed Attributes
MEDICAL DEVICE	Changed Attributes
ORGANISATION	Changed Attributes
PATIENT DIAGNOSIS	Changed Attributes
PERSON STATED SEXUAL ORIENTATION	Changed Attributes
PLANNED ACTIVITY	Changed Attributes
PREVIOUS SYMPTOM STATUS (RETIRED) renamed from PREVIOUS SYMPTOM STATUS	Changed Description, status to Retired, Relationships, Name, Attributes
PSYCHOTROPIC MEDICATION STATUS	Changed Attributes
QUALIFICATION	Changed Attributes
RELIGIOUS OR OTHER BELIEF SYSTEM AFFILIATION	Changed Description
SERVICE	Changed Attributes
SERVICE REQUEST	Changed Attributes
SEXUAL ORIENTATION (RETIRED) renamed from SEXUAL ORIENTATION	Changed Description, status to Retired, Relationships, Name, Attributes
STATUTORY SICK PAY STATUS (RETIRED) renamed from STATUTORY SICK PAY STATUS	Changed Description, status to Retired, Relationships, Name, Attributes
<u>Attribute Definitions</u>	
ACTIVITY GROUP TYPE	Changed Description
ACTIVITY LOCATION TYPE CODE	Changed Description
APPOINTMENT TYPE FOR IMPROVING ACCESS TO PSYCHOLOGICAL THERAPIES	Changed Description
ASSESSMENT TOOL TYPE	Changed Description
BENEFIT RECEIPT INDICATOR FOR IMPROVING ACCESS TO PSYCHOLOGICAL THERAPIES	New Attribute

CARE CONTACT PATIENT THERAPY MODE	New Attribute
CARE PROFESSIONAL ROLE CODE FOR IMPROVING ACCESS TO PSYCHOLOGICAL THERAPIES (RETIRED) renamed from CARE PROFESSIONAL ROLE CODE FOR IMPROVING ACCESS TO PSYCHOLOGICAL THERAPIES	Changed Description, status to Retired, Name
CARE PROFESSIONAL TYPE	Changed Description
CATEGORY VALUED PERSON OBSERVATION TYPE	Changed Description
CLINICAL INTERVENTION TYPE	Changed Description
CONSULTATION MEDIUM USED	Changed Description
DIAGNOSIS SCHEME IN USE	Changed Description
DISCHARGE FROM IMPROVING ACCESS TO PSYCHOLOGICAL THERAPIES SERVICE REASON	New Attribute
EDUCATIONAL ESTABLISHMENT TYPE FOR IMPROVING ACCESS TO PSYCHOLOGICAL THERAPIES	New Attribute
EMPLOYMENT SUPPORT SUITABILITY INDICATOR	Changed Description
EX-BRITISH ARMED FORCES INDICATOR	Changed Description
FACE TO FACE COMMUNICATION MODE (RETIRED) renamed from FACE TO FACE COMMUNICATION MODE	Changed Description, status to Retired, Name
FINDING SCHEME IN USE	Changed Description
IMPROVING ACCESS TO PSYCHOLOGICAL THERAPIES ACTIVITY SUSPENSION REASON	Changed Description
IMPROVING ACCESS TO PSYCHOLOGICAL THERAPIES CARE SPELL END CODE (RETIRED) renamed from IMPROVING ACCESS TO PSYCHOLOGICAL THERAPIES CARE SPELL END CODE	Changed Description, status to Retired, Name
IMPROVING ACCESS TO PSYCHOLOGICAL THERAPIES OPT IN DATE (RETIRED) renamed from IMPROVING ACCESS TO PSYCHOLOGICAL THERAPIES OPT IN DATE	Changed Description, status to Retired, Name
IMPROVING ACCESS TO PSYCHOLOGICAL THERAPIES STEPPED CARE INTENSITY DELIVERED (RETIRED) renamed from IMPROVING ACCESS TO PSYCHOLOGICAL THERAPIES STEPPED CARE INTENSITY DELIVERED	Changed Description, status to Retired, Name
INTEGRATED IMPROVING ACCESS TO PSYCHOLOGICAL THERAPIES LONG TERM CONDITION SERVICE INDICATOR	New Attribute
INTERNET ENABLED THERAPY INTEGRATED SOFTWARE ENGINE USED INDICATOR	New Attribute
INTERPRETER PRESENT AT CARE CONTACT INDICATION CODE	New Attribute
LONG TERM PHYSICAL HEALTH CONDITION INDICATOR FOR IMPROVING ACCESS TO PSYCHOLOGICAL THERAPIES (RETIRED) renamed from LONG TERM PHYSICAL HEALTH CONDITION INDICATOR FOR IMPROVING ACCESS TO PSYCHOLOGICAL THERAPIES	Changed Description, status to Retired, Name
NHS NUMBER STATUS INDICATOR CODE	Changed Description
ONWARD REFERRAL REASON	Changed Description
PERSON STATED SEXUAL ORIENTATION CODE	Changed Description
PLANNED CARE CONTACT INDICATOR	New Attribute
PRESENTING COMPLAINT CODING SIGNIFICANCE	New Attribute
PREVIOUS DIAGNOSED CONDITION INDICATOR renamed from PREVIOUS SYMPTOM INDICATOR	Changed Description, Name
PSYCHOTROPIC MEDICATION USAGE INDICATION CODE renamed from PSYCHOTROPIC MEDICATION USAGE	Changed Description, Name
QUALIFICATION ATTAINMENT LEVEL FOR IMPROVING ACCESS TO PSYCHOLOGICAL THERAPIES	New Attribute
RELIGIOUS OR OTHER BELIEF SYSTEM AFFILIATION CODE	Changed Description
RELIGIOUS OR OTHER BELIEF SYSTEM AFFILIATION GROUP CODE	Changed Description
SELF EMPLOYED INDICATOR	New Attribute
SERVICE REQUEST ACCEPTANCE INDICATOR (RETIRED) renamed from SERVICE REQUEST ACCEPTANCE INDICATOR	Changed Description, status to Retired, Name
SERVICE TYPE	Changed Description
SEXUAL ORIENTATION CODE (RETIRED) renamed from SEXUAL ORIENTATION CODE	Changed Description, status to Retired, Name
SICKNESS ABSENCE INDICATOR	New Attribute
SOURCE OF REFERRAL FOR MENTAL HEALTH	Changed Description
STATUTORY SICK PAY RECEIPT INDICATOR renamed from STATUTORY SICK PAY INDICATOR	Changed Description, Name
THERAPY TYPE FOR IMPROVING ACCESS TO PSYCHOLOGICAL THERAPIES (RETIRED) renamed from THERAPY TYPE FOR IMPROVING ACCESS TO PSYCHOLOGICAL THERAPIES	Changed Description, status to Retired, Name
WAITING TIME MEASUREMENT TYPE	Changed Description
Data Elements	
AGORAPHOBIA MOBILITY INVENTORY SCORE (WHEN ACCOMPANIED) (RETIRED) renamed from AGORAPHOBIA MOBILITY INVENTORY SCORE (WHEN ACCOMPANIED)	Changed Description, status to Retired, Name, linked Attribute
AGORAPHOBIA MOBILITY INVENTORY SCORE (WHEN ALONE) (RETIRED) renamed from AGORAPHOBIA MOBILITY INVENTORY SCORE (WHEN ALONE)	Changed Description, status to Retired, Name, linked Attribute
AGORAPHOBIA SCORE (RETIRED) renamed from AGORAPHOBIA SCORE	Changed Description, status to Retired, Name, linked Attribute
BENEFIT RECEIPT INDICATOR (IMPROVING ACCESS TO PSYCHOLOGICAL THERAPIES)	New Data Element
CARE CONTACT PATIENT THERAPY MODE	New Data Element
CARE PERSONNEL LOCAL IDENTIFIER	New Data Element
CARE PROFESSIONAL ROLE CODE (IMPROVING ACCESS TO PSYCHOLOGICAL THERAPIES) (RETIRED) renamed from CARE PROFESSIONAL ROLE CODE (IMPROVING ACCESS TO PSYCHOLOGICAL THERAPIES)	Changed Description, status to Retired, Name, linked Attribute
CODED OBSERVATION (SNOMED CT)	New Data Element

DISCHARGE FROM IMPROVING ACCESS TO PSYCHOLOGICAL THERAPIES SERVICE REASON	New Data Element
DURATION OF INTERNET ENABLED THERAPY IMPROVING ACCESS TO PSYCHOLOGICAL THERAPIES CARE PROFESSIONAL CLINICAL TIME	New Data Element
EDUCATIONAL ESTABLISHMENT TYPE (IMPROVING ACCESS TO PSYCHOLOGICAL THERAPIES)	New Data Element
EMPLOYEE QUALIFICATION PLANNED COMPLETION DATE	New Data Element
EMPLOYMENT AND SUPPORT ALLOWANCE RECEIPT INDICATOR	New Data Element
END DATE (IMPROVING ACCESS TO PSYCHOLOGICAL THERAPIES) (RETIRED) renamed from END DATE (IMPROVING ACCESS TO PSYCHOLOGICAL THERAPIES)	Changed Description, status to Retired, Name, linked Attribute
END DATE (INTERNET ENABLED THERAPY ACTIVITY LOG)	New Data Element
FACE TO FACE COMMUNICATION MODE (RETIRED) renamed from FACE TO FACE COMMUNICATION MODE	Changed Description, status to Retired, Name, linked Attribute
GENERALISED ANXIETY DISORDER PENN STATE WORRY SCORE (RETIRED) renamed from GENERALISED ANXIETY DISORDER PENN STATE WORRY SCORE	Changed Description, status to Retired, Name, linked Attribute
GENERALISED ANXIETY DISORDER SCORE (RETIRED) renamed from GENERALISED ANXIETY DISORDER SCORE	Changed Description, status to Retired, Name, linked Attribute
HEALTH ANXIETY INVENTORY SHORT WEEK SCALE SCORE (RETIRED) renamed from HEALTH ANXIETY INVENTORY SHORT WEEK SCALE SCORE	Changed Description, status to Retired, Name, linked Attribute
IMPROVING ACCESS TO PSYCHOLOGICAL THERAPIES ACTIVITY SUSPENSION IDENTIFIER	Changed Description
IMPROVING ACCESS TO PSYCHOLOGICAL THERAPIES ASSESSMENT CHOICE PATIENT EXPERIENCE QUESTION 1 (RETIRED) renamed from IMPROVING ACCESS TO PSYCHOLOGICAL THERAPIES ASSESSMENT CHOICE PATIENT EXPERIENCE QUESTION 1	Changed Description, status to Retired, Name, linked Attribute
IMPROVING ACCESS TO PSYCHOLOGICAL THERAPIES ASSESSMENT CHOICE PATIENT EXPERIENCE QUESTION 2 (RETIRED) renamed from IMPROVING ACCESS TO PSYCHOLOGICAL THERAPIES ASSESSMENT CHOICE PATIENT EXPERIENCE QUESTION 2	Changed Description, status to Retired, Name, linked Attribute
IMPROVING ACCESS TO PSYCHOLOGICAL THERAPIES ASSESSMENT CHOICE PATIENT EXPERIENCE QUESTION 3 (RETIRED) renamed from IMPROVING ACCESS TO PSYCHOLOGICAL THERAPIES ASSESSMENT CHOICE PATIENT EXPERIENCE QUESTION 3	Changed Description, status to Retired, Name, linked Attribute
IMPROVING ACCESS TO PSYCHOLOGICAL THERAPIES ASSESSMENT SATISFACTION PATIENT EXPERIENCE QUESTION 1 (RETIRED) renamed from IMPROVING ACCESS TO PSYCHOLOGICAL THERAPIES ASSESSMENT SATISFACTION PATIENT EXPERIENCE QUESTION 1	Changed Description, status to Retired, Name, linked Attribute
IMPROVING ACCESS TO PSYCHOLOGICAL THERAPIES CARE SPELL END CODE (RETIRED) renamed from IMPROVING ACCESS TO PSYCHOLOGICAL THERAPIES CARE SPELL END CODE	Changed Description, status to Retired, Name, linked Attribute
IMPROVING ACCESS TO PSYCHOLOGICAL THERAPIES OPT IN DATE (RETIRED) renamed from IMPROVING ACCESS TO PSYCHOLOGICAL THERAPIES OPT IN DATE	Changed Description, status to Retired, Name, linked Attribute
IMPROVING ACCESS TO PSYCHOLOGICAL THERAPIES STEPPED CARE INTENSITY DELIVERED (RETIRED) renamed from IMPROVING ACCESS TO PSYCHOLOGICAL THERAPIES STEPPED CARE INTENSITY DELIVERED	Changed Description, status to Retired, Name, linked Attribute
IMPROVING ACCESS TO PSYCHOLOGICAL THERAPIES TREATMENT PATIENT EXPERIENCE QUESTION 1 (RETIRED) renamed from IMPROVING ACCESS TO PSYCHOLOGICAL THERAPIES TREATMENT PATIENT EXPERIENCE QUESTION 1	Changed Description, status to Retired, Name, linked Attribute
IMPROVING ACCESS TO PSYCHOLOGICAL THERAPIES TREATMENT PATIENT EXPERIENCE QUESTION 2 (RETIRED) renamed from IMPROVING ACCESS TO PSYCHOLOGICAL THERAPIES TREATMENT PATIENT EXPERIENCE QUESTION 2	Changed Description, status to Retired, Name, linked Attribute
IMPROVING ACCESS TO PSYCHOLOGICAL THERAPIES TREATMENT PATIENT EXPERIENCE QUESTION 3 (RETIRED) renamed from IMPROVING ACCESS TO PSYCHOLOGICAL THERAPIES TREATMENT PATIENT EXPERIENCE QUESTION 3	Changed Description, status to Retired, Name, linked Attribute
IMPROVING ACCESS TO PSYCHOLOGICAL THERAPIES TREATMENT PATIENT EXPERIENCE QUESTION 4 (RETIRED) renamed from IMPROVING ACCESS TO PSYCHOLOGICAL THERAPIES TREATMENT PATIENT EXPERIENCE QUESTION 4	Changed Description, status to Retired, Name, linked Attribute
IMPROVING ACCESS TO PSYCHOLOGICAL THERAPIES TREATMENT PATIENT EXPERIENCE QUESTION 5 (RETIRED) renamed from IMPROVING ACCESS TO PSYCHOLOGICAL THERAPIES TREATMENT PATIENT EXPERIENCE QUESTION 5	Changed Description, status to Retired, Name, linked Attribute
INTEGRATED IMPROVING ACCESS TO PSYCHOLOGICAL THERAPIES LONG TERM CONDITION SERVICE INDICATOR	New Data Element
INTERNET ENABLED THERAPY INTEGRATED SOFTWARE ENGINE USED INDICATOR	New Data Element
INTERNET ENABLED THERAPY PROGRAMME	New Data Element
INTERPRETER PRESENT AT CARE CONTACT INDICATION CODE	New Data Element
JOBSEKERS ALLOWANCE RECEIPT INDICATOR	New Data Element
LANGUAGE CODE (PREFERRED)	Changed Description
LANGUAGE CODE (TREATMENT)	New Data Element
LONG TERM PHYSICAL HEALTH CONDITION (CODED CLINICAL ENTRY)	New Data Element
LONG TERM PHYSICAL HEALTH CONDITION INDICATOR (IMPROVING ACCESS TO PSYCHOLOGICAL THERAPIES) (RETIRED) renamed from LONG TERM PHYSICAL HEALTH CONDITION INDICATOR (IMPROVING ACCESS TO PSYCHOLOGICAL THERAPIES)	Changed Description, status to Retired, Name, linked Attribute
NUMBER OF GROUP THERAPY FACILITATORS	New Data Element
NUMBER OF GROUP THERAPY PARTICIPANTS	New Data Element

OBSESSIVE COMPULSIVE DISORDER INVENTORY SCORE (RETIRED) renamed from OBSESSIVE COMPULSIVE DISORDER INVENTORY SCORE	Changed Description, status to Retired, Name, linked Attribute
ORGANISATION CODE (IMPROVING ACCESS TO PSYCHOLOGICAL THERAPIES STEPPED TO PROVIDER) (RETIRED) renamed from ORGANISATION CODE (IMPROVING ACCESS TO PSYCHOLOGICAL THERAPIES STEPPED TO PROVIDER)	Changed Description, status to Retired, Name, linked Attribute
OTHER BENEFITS RECEIPT INDICATOR (IMPROVING ACCESS TO PSYCHOLOGICAL THERAPIES)	New Data Element
OVERSEAS VISITOR CHARGING CATEGORY APPLICABLE DATE	Changed Description
PANIC DISORDER SEVERITY SCALE SCORE (RETIRED) renamed from PANIC DISORDER SEVERITY SCALE SCORE	Changed Description, status to Retired, Name, linked Attribute
PERSONAL INDEPENDENCE PAYMENT RECEIPT INDICATOR	New Data Element
PERSON STATED SEXUAL ORIENTATION CODE	Changed Description
PHQ-9 TOTAL SCORE (RETIRED) renamed from PHQ-9 TOTAL SCORE	Changed Description, status to Retired, Name, linked Attribute
PLANNED CARE CONTACT INDICATOR	New Data Element
POST TRAUMATIC STRESS DISORDER IMPACT OF EVENTS SCALE REVISED SCORE (RETIRED) renamed from POST TRAUMATIC STRESS DISORDER IMPACT OF EVENTS SCALE REVISED SCORE	Changed Description, status to Retired, Name
PRESENTING COMPLAINT (CODED CLINICAL ENTRY)	New Data Element
PRESENTING COMPLAINT CODING SIGNIFICANCE	New Data Element
PRESENTING COMPLAINT RECORDED DATE	New Data Element
PREVIOUS DIAGNOSED CONDITION INDICATOR renamed from PREVIOUS SYMPTOM INDICATOR	Changed Name
PSYCHOTROPIC MEDICATION USAGE INDICATION CODE renamed from PSYCHOTROPIC MEDICATION USAGE	Changed Name
QUALIFICATION ATTAINMENT LEVEL (IMPROVING ACCESS TO PSYCHOLOGICAL THERAPIES)	New Data Element
RELIGIOUS OR OTHER BELIEF SYSTEM AFFILIATION CODE	Changed Description
RELIGIOUS OR OTHER BELIEF SYSTEM AFFILIATION GROUP CODE	Changed Description
SELF EMPLOYED INDICATOR	New Data Element
SERVICE REQUEST ACCEPTANCE INDICATOR (RETIRED) renamed from SERVICE REQUEST ACCEPTANCE INDICATOR	Changed Description, status to Retired, Name, linked Attribute
SEXUAL ORIENTATION (CURRENT) (RETIRED) renamed from SEXUAL ORIENTATION (CURRENT)	Changed Description, status to Retired, Name, linked Attribute
SICKNESS ABSENCE INDICATOR	New Data Element
SOCIAL PHOBIA INVENTORY SCORE (RETIRED) renamed from SOCIAL PHOBIA INVENTORY SCORE	Changed Description, status to Retired, Name, linked Attribute
SOCIAL PHOBIA SCORE (RETIRED) renamed from SOCIAL PHOBIA SCORE	Changed Description, status to Retired, Name, linked Attribute
SPECIFIC PHOBIA SCORE (RETIRED) renamed from SPECIFIC PHOBIA SCORE	Changed Description, status to Retired, Name, linked Attribute
START DATE (INTERNET ENABLED THERAPY ACTIVITY LOG)	New Data Element
STATUTORY SICK PAY RECEIPT INDICATOR renamed from STATUTORY SICK PAY INDICATOR	Changed Description, Name
THERAPY TYPE (IMPROVING ACCESS TO PSYCHOLOGICAL THERAPIES) (RETIRED) renamed from THERAPY TYPE (IMPROVING ACCESS TO PSYCHOLOGICAL THERAPIES)	Changed Description, status to Retired, Name, linked Attribute
UNIVERSAL CREDIT RECEIPT INDICATOR	New Data Element
WEEKLY HOURS WORKED	Changed Description
WORK AND SOCIAL ADJUSTMENT SCALE SCORE (HOME MANAGEMENT) (RETIRED) renamed from WORK AND SOCIAL ADJUSTMENT SCALE SCORE (HOME MANAGEMENT)	Changed Description, status to Retired, Name, linked Attribute
WORK AND SOCIAL ADJUSTMENT SCALE SCORE (PRIVATE LEISURE ACTIVITIES) (RETIRED) renamed from WORK AND SOCIAL ADJUSTMENT SCALE SCORE (PRIVATE LEISURE ACTIVITIES)	Changed Description, status to Retired, Name, linked Attribute
WORK AND SOCIAL ADJUSTMENT SCALE SCORE (RELATIONSHIPS) (RETIRED) renamed from WORK AND SOCIAL ADJUSTMENT SCALE SCORE (RELATIONSHIPS)	Changed Description, status to Retired, Name, linked Attribute
WORK AND SOCIAL ADJUSTMENT SCALE SCORE (SOCIAL LEISURE ACTIVITIES) (RETIRED) renamed from WORK AND SOCIAL ADJUSTMENT SCALE SCORE (SOCIAL LEISURE ACTIVITIES)	Changed Description, status to Retired, Name, linked Attribute
WORK AND SOCIAL ADJUSTMENT SCALE SCORE (WORK) (RETIRED) renamed from WORK AND SOCIAL ADJUSTMENT SCALE SCORE (WORK)	Changed Description, status to Retired, Name, linked Attribute
XML Schema Constraint	
IMPROVING ACCESS TO PSYCHOLOGICAL THERAPIES DATA SET CONSTRAINTS	New XML Schema Constraint

Date: 25 October 2019

Sponsor: Amanda Pritchard, NHS Chief Operating Officer and Chief Executive of NHS Improvement, NHS England and Improvement

Note: New text is shown with a blue background. Deleted text is crossed out. Retired text is shown in grey. Within the Diagrams deleted classes and relationships are red, changed items are blue and new items are green.

APPOINTMENT DIAGRAM

Change to Diagram: Changed Diagram

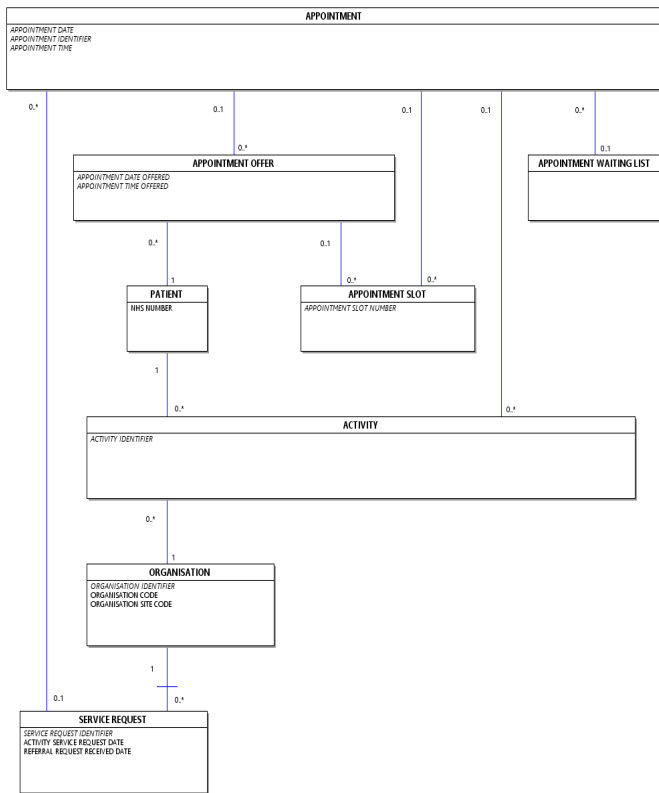

CANCER OUTCOMES AND SERVICES DIAGRAM

Change to Diagram: Changed Diagram

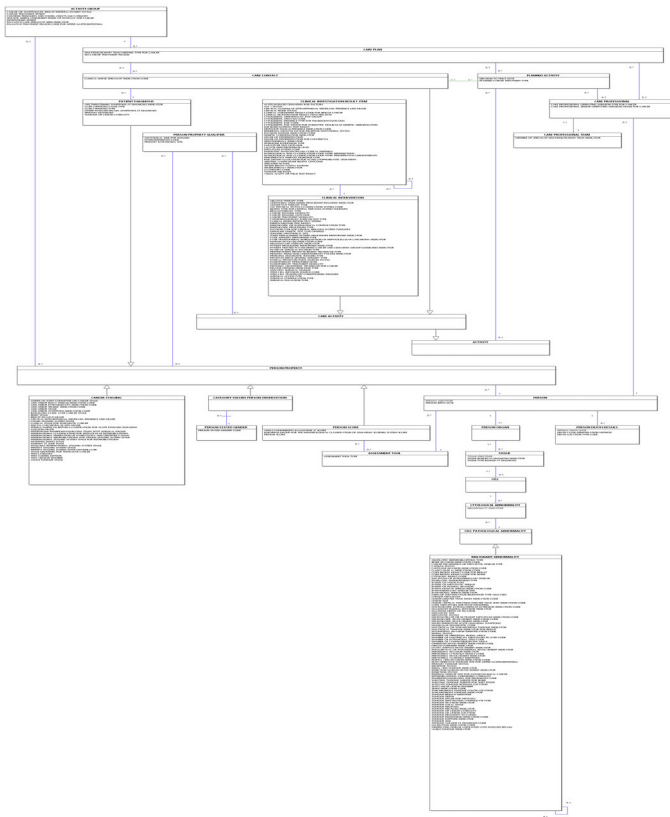

NATIONAL JOINT REGISTRY DIAGRAM

Change to Diagram: Changed Diagram



IMPROVING ACCESS TO PSYCHOLOGICAL THERAPIES DATA SET

Change to Data Set: Changed Description

The [Improving Access to Psychological Therapies Data Set](#) will be included in a future version of the [Mental Health Services Data Set](#).

[Improving Access to Psychological Therapies Data Set Overview](#)

The **Mandatory or Required (M/R)** column indicates the recommendation for the inclusion of data. For a "Full Screen" view, click [Improving Access to Psychological Therapies Data Set](#).

In the "Full Screen" view, to return to the "Data Set" view, click the browser "back" button.

The **Mandatory or Required (M/R/O)** column indicates the recommendation for the inclusion of data.

- **M = Mandatory:** this data element is mandatory and the technical process (e.g. submission of the data set, production of output etc) cannot be completed without this data element being present
- **R = Required:** NHS business processes cannot be delivered without this data element
- **R = Required:** NHS business processes cannot be delivered without this data element
- **O = Optional:** the inclusion of this data element is optional as required for local purposes.

For guidance on the Data Set constraints, see the [Improving Access to Psychological Therapies Data Set Constraints](#).

PERSONAL AND DEMOGRAPHIC DETAILS	
HEADER	
Patient: To carry Patient and Demographic details. One occurrence of this group is required:	
M/R	Data Set Data Elements
R	NHS NUMBER
R	NHS NUMBER STATUS INDICATOR CODE
M	LOCAL PATIENT IDENTIFIER (EXTENDED)
M	ORGANISATION CODE (CODE OF PROVIDER)
M	PERSON BIRTH DATE
R	PERSON GENDER CODE CURRENT
M	POSTCODE OF USUAL ADDRESS
R	GENERAL MEDICAL PRACTICE CODE (PATIENT REGISTRATION)

R	ETHNIC CATEGORY
R	RELIGIOUS OR OTHER BELIEF SYSTEM AFFILIATION GROUP CODE
R	SEXUAL ORIENTATION (CURRENT)
R	EX BRITISH ARMED FORCES INDICATOR
R	LONG TERM PHYSICAL HEALTH CONDITION INDICATOR (IMPROVING ACCESS TO PSYCHOLOGICAL THERAPIES)
Header: To carry header details for the submission. One occurrence of this group is required.	
M/R/O	Data Set Data Elements
M	DATA SET VERSION NUMBER
M	ORGANISATION IDENTIFIER (CODE OF PROVIDER)
M	ORGANISATION IDENTIFIER (CODE OF SUBMITTING ORGANISATION)
M	PRIMARY DATA COLLECTION SYSTEM IN USE
M	REPORTING PERIOD START DATE
M	REPORTING PERIOD END DATE
M	DATE AND TIME DATA SET CREATED

DISABILITY	
PATIENT DEMOGRAPHICS	

Patient-Disability: To carry details of the Patient's Disability. Many occurrences of this group are permitted.	
M/R	Data Set Data Elements
R	NHS NUMBER
R	LOCAL PATIENT IDENTIFIER (EXTENDED)
R	ORGANISATION CODE (CODE OF PROVIDER)
R	DISABILITY CODE
Master Patient Index: To carry personal details of the patient. One occurrence of this group is required.	
M/R/O	Data Set Data Elements
M	LOCAL PATIENT IDENTIFIER (EXTENDED)
M	ORGANISATION IDENTIFIER (LOCAL PATIENT IDENTIFIER)
R	ORGANISATION IDENTIFIER (RESIDENCE RESPONSIBILITY)
R	NHS NUMBER
R	NHS NUMBER STATUS INDICATOR CODE
R	PERSON BIRTH DATE
R	POSTCODE OF USUAL ADDRESS
R	PERSON STATED GENDER CODE
R	ETHNIC CATEGORY
R	EX-BRITISH ARMED FORCES INDICATOR
R	LANGUAGE CODE (PREFERRED)
R	EDUCATIONAL ESTABLISHMENT TYPE (IMPROVING ACCESS TO PSYCHOLOGICAL THERAPIES)

REFERRAL DETAILS	
------------------	--

GP Practice Registration: To carry details of the GP Practice Registration of the patient. One occurrence of this group is required for each change of GP Practice Registration.	
M/R/O	Data Set Data Elements
M	LOCAL PATIENT IDENTIFIER (EXTENDED)
M	GENERAL MEDICAL PRACTICE CODE (PATIENT REGISTRATION)
R	START DATE (GMP PATIENT REGISTRATION)
R	END DATE (GMP PATIENT REGISTRATION)
R	ORGANISATION IDENTIFIER (GP PRACTICE RESPONSIBILITY)

Improving Access to Psychological Therapies Referral: To carry details of the Referral. Many occurrences of this group are permitted.	
M/R	Data Set Data Elements
R	NHS NUMBER
M	LOCAL PATIENT IDENTIFIER (EXTENDED)
M	ORGANISATION CODE (CODE OF PROVIDER)
M	SERVICE REQUEST IDENTIFIER
M	REFERRAL REQUEST RECEIVED DATE
R	IMPROVING ACCESS TO PSYCHOLOGICAL THERAPIES OPT IN DATE
R	SOURCE OF REFERRAL FOR MENTAL HEALTH
R	SERVICE REQUEST ACCEPTANCE INDICATOR
R	ORGANISATION CODE (CODE OF COMMISSIONER)

R	PROVISIONAL DIAGNOSIS (ICD)
R	YEAR AND MONTH OF SYMPTOMS ONSET (IMPROVING ACCESS TO PSYCHOLOGICAL THERAPIES)
R	PREVIOUS SYMPTOM INDICATOR
R	IMPROVING ACCESS TO PSYCHOLOGICAL THERAPIES CARE SPELL END CODE
R	END DATE (IMPROVING ACCESS TO PSYCHOLOGICAL THERAPIES)
R	ORGANISATION CODE (IMPROVING ACCESS TO PSYCHOLOGICAL THERAPIES STEPPED TO PROVIDER)
R	ADULT MENTAL HEALTH CARE CLUSTER CODE (FINAL)
Employment Status: To carry details of the employment status of the patient. One occurrence of this group is permitted for each employment status.	
M/R/O	Data Set Data Elements
M	LOCAL PATIENT IDENTIFIER (EXTENDED)
M	EMPLOYMENT STATUS
R	EMPLOYMENT STATUS RECORDED DATE
R	WEEKLY HOURS WORKED
R	SELF EMPLOYED INDICATOR
R	SICKNESS ABSENCE INDICATOR
R	STATUTORY SICK PAY RECEIPT INDICATOR
R	BENEFIT RECEIPT INDICATOR (IMPROVING ACCESS TO PSYCHOLOGICAL THERAPIES)
R	JOBSEEKERS ALLOWANCE RECEIPT INDICATOR
R	EMPLOYMENT AND SUPPORT ALLOWANCE RECEIPT INDICATOR
R	UNIVERSAL CREDIT RECEIPT INDICATOR
R	PERSONAL INDEPENDENCE PAYMENT RECEIPT INDICATOR
R	OTHER BENEFITS RECEIPT INDICATOR (IMPROVING ACCESS TO PSYCHOLOGICAL THERAPIES)
R	EMPLOYMENT SUPPORT SUITABILITY INDICATOR
R	EMPLOYMENT SUPPORT REFERRAL DATE

APPOINTMENT DETAILS	
Disability Type: To carry details of the type of disability affecting a patient, based on formal diagnoses, the patient's perception or the perception of a patient proxy. One occurrence of this group is permitted for each disability identified.	
M/R/O	Data Set Data Elements
M	LOCAL PATIENT IDENTIFIER (EXTENDED)
M	DISABILITY CODE

Improving Access to Psychological Therapies Appointment: To carry details of each Appointment. Many occurrences of this group are permitted.	
M/R	Data Set Data Elements
R	NHS NUMBER
M	LOCAL PATIENT IDENTIFIER (EXTENDED)
M	ORGANISATION CODE (CODE OF PROVIDER)
M	SERVICE REQUEST IDENTIFIER
M	APPOINTMENT DATE
M	APPOINTMENT TIME
R	IMPROVING ACCESS TO PSYCHOLOGICAL THERAPIES STEPPED CARE INTENSITY DELIVERED
R	CARE PROFESSIONAL ROLE CODE (IMPROVING ACCESS TO PSYCHOLOGICAL THERAPIES)
M	ATTENDED OR DID NOT ATTEND CODE
R	APPOINTMENT SLOT SHORT NOTICE CANCELLATION INDICATOR
R	CLINICAL CONTACT DURATION OF APPOINTMENT
M	APPOINTMENT TYPE (IMPROVING ACCESS TO PSYCHOLOGICAL THERAPIES)
R	CONSULTATION MEDIUM USED
R	FACE TO FACE COMMUNICATION MODE
R	THERAPY TYPE (IMPROVING ACCESS TO PSYCHOLOGICAL THERAPIES) (Up to four types may be recorded for each APPOINTMENT)
R	EMPLOYMENT STATUS
R	EMPLOYMENT SUPPORT SUITABILITY INDICATOR
R	EMPLOYMENT SUPPORT REFERRAL DATE
R	PSYCHOTROPIC MEDICATION USAGE
R	STATUTORY SICK PAY INDICATOR
R	PHQ-9 TOTAL SCORE
R	GENERALISED ANXIETY DISORDER SCORE
R	WORK AND SOCIAL ADJUSTMENT SCALE SCORE (WORK)
R	WORK AND SOCIAL ADJUSTMENT SCALE SCORE (HOME MANAGEMENT)
R	WORK AND SOCIAL ADJUSTMENT SCALE SCORE (SOCIAL LEISURE ACTIVITIES)
R	WORK AND SOCIAL ADJUSTMENT SCALE SCORE (PRIVATE LEISURE ACTIVITIES)

R	WORK AND SOCIAL ADJUSTMENT SCALE SCORE (RELATIONSHIPS)
R	AGORAPHOBIA MOBILITY INVENTORY SCORE (WHEN ACCOMPANIED)
R	AGORAPHOBIA MOBILITY INVENTORY SCORE (WHEN ALONE)
R	AGORAPHOBIA SCORE
R	GENERALISED ANXIETY DISORDER PENN STATE WORRY SCORE
R	HEALTH ANXIETY INVENTORY SHORT WEEK SCALE SCORE
R	OBSESSIVE COMPULSIVE DISORDER INVENTORY SCORE
R	PANIC DISORDER SEVERITY SCALE SCORE
R	POST TRAUMATIC STRESS DISORDER IMPACT OF EVENTS SCALE REVISED SCORE
R	SOCIAL PHOBIA INVENTORY SCORE
R	SOCIAL PHOBIA SCORE
R	SPECIFIC PHOBIA SCORE
Social and Personal Circumstances To carry details of social and personal circumstances of a patient. One occurrence of this group is permitted for each social and personal circumstance recorded.	
M/R/O	Data Set Data Elements
M	LOCAL PATIENT IDENTIFIER (EXTENDED)
M	SOCIAL AND PERSONAL CIRCUMSTANCE (SNOMED CT)
R	SOCIAL AND PERSONAL CIRCUMSTANCE RECORDED DATE

Overseas Visitor Charging Category To carry details of the Overseas Visitor Charging Category of the patient. Multiple occurrences of this group are permitted, one for each Overseas Visitor Charging Category recorded for the patient.	
M/R/O	Data Set Data Elements
M	LOCAL PATIENT IDENTIFIER (EXTENDED)
M	OVERSEAS VISITOR CHARGING CATEGORY
R	OVERSEAS VISITOR CHARGING CATEGORY APPLICABLE DATE

REFERRALS

Service or Team Referral: To carry details of the Service or Team referral that the patient is subject to. One occurrence of this group is required for each referral.	
M/R/O	Data Set Data Elements
M	SERVICE REQUEST IDENTIFIER
M	LOCAL PATIENT IDENTIFIER (EXTENDED)
M	ORGANISATION IDENTIFIER (CODE OF COMMISSIONER)
M	REFERRAL REQUEST RECEIVED DATE
R	SOURCE OF REFERRAL FOR MENTAL HEALTH
R	YEAR AND MONTH OF SYMPTOMS ONSET (IMPROVING ACCESS TO PSYCHOLOGICAL THERAPIES)
R	PREVIOUS DIAGNOSED CONDITION INDICATOR
R	DISCHARGE FROM IMPROVING ACCESS TO PSYCHOLOGICAL THERAPIES SERVICE REASON
R	SERVICE DISCHARGE DATE

Onward Referral: To carry details of any onward referral of the patient which has taken place. One occurrence of this group is permitted for each onward referral.	
M/R/O	Data Set Data Elements
M	SERVICE REQUEST IDENTIFIER
M	ONWARD REFERRAL DATE
R	ONWARD REFERRAL TIME
R	ONWARD REFERRAL REASON
R	ORGANISATION IDENTIFIER (RECEIVING)

WAITING TIME PAUSES

Waiting Time Pauses: To carry details of the Waiting Time Pauses. Many occurrences of this group are permitted.	
Waiting Time Pauses: To carry details of the Waiting Time Pauses. One occurrence is permitted for each Waiting Time Pause.	
M/R	Data Set Data Elements
M	LOCAL PATIENT IDENTIFIER (EXTENDED)
M	ORGANISATION CODE (CODE OF PROVIDER)
M	SERVICE REQUEST IDENTIFIER
M	IMPROVING ACCESS TO PSYCHOLOGICAL THERAPIES ACTIVITY SUSPENSION IDENTIFIER
M	SERVICE REQUEST IDENTIFIER
M	ACTIVITY SUSPENSION START DATE
R	ACTIVITY SUSPENSION END DATE

R [IMPROVING ACCESS TO PSYCHOLOGICAL THERAPIES ACTIVITY SUSPENSION REASON](#)

TREATMENT QUESTIONNAIRE

CARE CONTACT, CARE ACTIVITIES AND INDIRECT ACTIVITIES

Treatment-Questionnaire:
To carry details of the Treatment-Questionnaire completed by the Patient.
Many occurrences of this group are permitted.

M/R	Data-Set-Data-Elements
M	LOCAL PATIENT IDENTIFIER (EXTENDED)
M	ORGANISATION CODE (CODE OF PROVIDER)
M	SERVICE REQUEST IDENTIFIER
R	ASSESSMENT TOOL COMPLETION DATE
R	ASSESSMENT TOOL COMPLETION TIME
R	IMPROVING ACCESS TO PSYCHOLOGICAL THERAPIES TREATMENT PATIENT EXPERIENCE QUESTION 1
R	IMPROVING ACCESS TO PSYCHOLOGICAL THERAPIES TREATMENT PATIENT EXPERIENCE QUESTION 2
R	IMPROVING ACCESS TO PSYCHOLOGICAL THERAPIES TREATMENT PATIENT EXPERIENCE QUESTION 3
R	IMPROVING ACCESS TO PSYCHOLOGICAL THERAPIES TREATMENT PATIENT EXPERIENCE QUESTION 4
R	IMPROVING ACCESS TO PSYCHOLOGICAL THERAPIES TREATMENT PATIENT EXPERIENCE QUESTION 5

Care Contact:
To carry details of any contacts with a patient which have taken place as part of a referral.
One occurrence of this group is permitted for each Care Contact.

M/R/O	Data Set Data Elements
M	CARE CONTACT IDENTIFIER
M	SERVICE REQUEST IDENTIFIER
M	CARE CONTACT DATE
R	CARE CONTACT TIME
R	ORGANISATION IDENTIFIER (CODE OF COMMISSIONER)
R	PLANNED CARE CONTACT INDICATOR
R	ATTENDED OR DID NOT ATTEND CODE
R	APPOINTMENT SLOT SHORT NOTICE CANCELLATION INDICATOR
R	CLINICAL CONTACT DURATION OF CARE CONTACT
M	INTEGRATED IMPROVING ACCESS TO PSYCHOLOGICAL THERAPIES LONG TERM CONDITION SERVICE INDICATOR
M	APPOINTMENT TYPE (IMPROVING ACCESS TO PSYCHOLOGICAL THERAPIES)
R	CONSULTATION MEDIUM USED
R	INTERNET ENABLED THERAPY PROGRAMME
R	CARE CONTACT PATIENT THERAPY MODE
R	NUMBER OF GROUP THERAPY PARTICIPANTS
R	NUMBER OF GROUP THERAPY FACILITATORS
R	PSYCHOTROPIC MEDICATION USAGE INDICATION CODE
R	ACTIVITY LOCATION TYPE CODE
R	ORGANISATION SITE IDENTIFIER (OF TREATMENT)
R	LANGUAGE CODE (TREATMENT)
R	INTERPRETER PRESENT AT CARE CONTACT INDICATION CODE

ASSESSMENT QUESTIONNAIRE

Care Activity:
To carry details of any activities which have taken place as part of a Care Contact.
One occurrence of this group is permitted for each Care Activity.

M/R/O	Data Set Data Elements
M	CARE ACTIVITY IDENTIFIER
M	CARE CONTACT IDENTIFIER
R	CARE PERSONNEL LOCAL IDENTIFIER
R	CLINICAL CONTACT DURATION OF CARE ACTIVITY
R	CODED PROCEDURE AND PROCEDURE STATUS (SNOMED CT)
R	FINDING SCHEME IN USE
R	CODED FINDING (CODED CLINICAL ENTRY)
R	CODED OBSERVATION (SNOMED CT)
R	OBSERVATION VALUE
R	UCUM UNIT OF MEASUREMENT

Assessment-Questionnaire:
To carry details of the Assessment-Questionnaire completed by the Patient.
Many occurrences of this group are permitted.

M/R	Data-Set-Data-Elements
M	LOCAL PATIENT IDENTIFIER (EXTENDED)
M	ORGANISATION CODE (CODE OF PROVIDER)
M	SERVICE REQUEST IDENTIFIER

R	ASSESSMENT TOOL COMPLETION DATE
R	ASSESSMENT TOOL COMPLETION TIME
R	IMPROVING ACCESS TO PSYCHOLOGICAL THERAPIES ASSESSMENT CHOICE PATIENT EXPERIENCE QUESTION 1
R	IMPROVING ACCESS TO PSYCHOLOGICAL THERAPIES ASSESSMENT CHOICE PATIENT EXPERIENCE QUESTION 2
R	IMPROVING ACCESS TO PSYCHOLOGICAL THERAPIES ASSESSMENT CHOICE PATIENT EXPERIENCE QUESTION 3
R	IMPROVING ACCESS TO PSYCHOLOGICAL THERAPIES ASSESSMENT SATISFACTION PATIENT EXPERIENCE QUESTION 1

Internet Enabled Therapy Care Professional Activity Log:
 To carry details of the summarised activity during a specified time period for the Care Professional supporting Internet Enabled Therapy for a patient.
 One occurrence of this group is permitted for each activity log.

M/R/O	Data Set Data Elements
M	SERVICE REQUEST IDENTIFIER
M	START DATE (INTERNET ENABLED THERAPY ACTIVITY LOG)
M	END DATE (INTERNET ENABLED THERAPY ACTIVITY LOG)
M	INTERNET ENABLED THERAPY PROGRAMME
M	DURATION OF INTERNET ENABLED THERAPY IMPROVING ACCESS TO PSYCHOLOGICAL THERAPIES CARE PROFESSIONAL CLINICAL TIME
R	CARE PERSONNEL LOCAL IDENTIFIER
R	INTERNET ENABLED THERAPY INTEGRATED SOFTWARE ENGINE USED INDICATOR

CLINICALLY CODED TERMINOLOGY

Long Term Physical Health Condition:
 To carry details of any Long Term Physical Health Conditions for a patient which are stated by the patient or recorded in medical notes
 One occurrence of this group is permitted for each Long Term Physical Health Condition.

M/R/O	Data Set Data Elements
M	SERVICE REQUEST IDENTIFIER
M	FINDING SCHEME IN USE
M	LONG TERM PHYSICAL HEALTH CONDITION (CODED CLINICAL ENTRY)

Presenting Complaints:
 To carry details of the primary and any secondary presenting complaints recorded for a patient, made by the service that the patient was referred or admitted to.
 One occurrence of this group is permitted for each presenting complaint.

M/R/O	Data Set Data Elements
M	SERVICE REQUEST IDENTIFIER
M	FINDING SCHEME IN USE
M	PRESENTING COMPLAINT (CODED CLINICAL ENTRY)
R	PRESENTING COMPLAINT CODING SIGNIFICANCE
R	PRESENTING COMPLAINT RECORDED DATE

Coded Scored Assessment (Referral):
 To carry details of scored assessments that are issued and completed as part of a Service Request, but do not take place at a specific contact.
 One occurrence of this group is permitted for each coded scored assessment question or dimension captured outside of a Care Contact.

M/R/O	Data Set Data Elements
M	SERVICE REQUEST IDENTIFIER
M	CODED ASSESSMENT TOOL TYPE (SNOMED CT)
M	PERSON SCORE
M	ASSESSMENT TOOL COMPLETION DATE
R	ASSESSMENT TOOL COMPLETION TIME

Coded Scored Assessment (Care Activity):
 To carry details of scored assessments that are issued and completed as part of a specific Care Activity.
 One occurrence of this group is permitted for each coded scored assessment question or dimension captured as part of a specific Care Activity.

M/R/O	Data Set Data Elements
M	CARE ACTIVITY IDENTIFIER
M	CODED ASSESSMENT TOOL TYPE (SNOMED CT)
M	PERSON SCORE

CARE CLUSTERS

Care Cluster:
 To carry details of the Care Cluster resulting from a clustering tool assessment.
 One occurrence of this group is permitted for each period of time that a patient was allocated to a Care Cluster.

M/R/O	Data Set Data Elements
M	LOCAL PATIENT IDENTIFIER (EXTENDED)
M	ADULT MENTAL HEALTH CARE CLUSTER CODE (FINAL)
M	START DATE (CARE CLUSTER ASSIGNMENT PERIOD)
R	START TIME (CARE CLUSTER ASSIGNMENT PERIOD)
R	END DATE (CARE CLUSTER ASSIGNMENT PERIOD)
R	END TIME (CARE CLUSTER ASSIGNMENT PERIOD)

CARE PERSONNEL QUALIFICATION

Care Personnel:	
To carry details of each qualification attained or planned to be attained by the Care Personnel. One occurrence of this group is permitted for each qualification.	
M/R/O	Data Set Data Elements
M	CARE PERSONNEL LOCAL IDENTIFIER
M	QUALIFICATION ATTAINMENT LEVEL (IMPROVING ACCESS TO PSYCHOLOGICAL THERAPIES)
R	EMPLOYEE QUALIFICATION AWARDED DATE
R	EMPLOYEE QUALIFICATION PLANNED COMPLETION DATE

ADULT IMPROVING ACCESS TO PSYCHOLOGICAL THERAPIES PROGRAMME, renamed from IMPROVING ACCESS TO PSYCHOLOGICAL THERAPIES PROGRAMME

Change to Supporting Information: Changed Description, Name

The [Improving Access to Psychological Therapies \(IAPT\) Programme](#) is an [Organisation](#). The Adult Improving Access to Psychological Therapies Programme is part of an [Organisation](#).

The [Improving Access to Psychological Therapies Programme](#) supports the frontline NHS in implementing [National Institute for Health and Care Excellence \(NICE\)](#) guidelines for people suffering from depression and anxiety disorders. The Adult Improving Access to Psychological Therapies Programme supports the frontline NHS in implementing [National Institute for Health and Care Excellence \(NICE\)](#) guidelines for people suffering from depression and anxiety disorders.

For further information on the [Improving Access to Psychological Therapies Programme](#), see the [Improving Access to Psychological Therapies Programme](#) website at: [Adult Improving Access to Psychological Therapies programme](#). For further information on the Adult Improving Access to Psychological Therapies Programme, see the NHS England website at: [Adult Improving Access to Psychological Therapies programme](#).

ADULT IMPROVING ACCESS TO PSYCHOLOGICAL THERAPIES PROGRAMME, renamed from IMPROVING ACCESS TO PSYCHOLOGICAL THERAPIES PROGRAMME

Change to Supporting Information: Changed Description, Name

- Changed Description
- Changed Name from Data Dictionary.NHS Business Definitions.I.Improving Access to Psychological Therapies Programme to Data Dictionary.NHS Business Definitions.A.Adult Improving Access to Psychological Therapies Programme

AGORAPHOBIA MOBILITY INVENTORY QUESTIONNAIRE (RETIRED), renamed from AGORAPHOBIA MOBILITY INVENTORY QUESTIONNAIRE

Change to Supporting Information: Changed Description, status to Retired, Name

The [Agoraphobia Mobility Inventory Questionnaire](#) is a type of [ASSESSMENT TOOL](#). This item has been retired from the NHS Data Model and Dictionary.

The [Agoraphobia Mobility Inventory Questionnaire](#) is a 27 item self completion questionnaire. It is recommended where the [PROVISIONAL DIAGNOSIS](#) is Agoraphobia. The last live version of this item is available in the ?????? release of the NHS Data Model and Dictionary.

[PATIENTS](#) select numbers to indicate the degree to which they would avoid particular places or situations because of discomfort or anxiety. The score provides a measure of the severity of agoraphobia. Access to this version can be obtained by emailing information.standards@nhs.net with "NHS Data Model and Dictionary - Archive Request" in the email subject line.

The scoring is in the range of 1-5 item scale:

- | | |
|---|---------------------------|
| 1 | Never Avoid |
| 2 | Rarely Avoid |
| 3 | Avoid About Half the Time |
| 4 | Avoid Most of the Time |
| 5 | Always Avoid |

Each situation is rated twice to reflect the degree that the situation is avoided:

1. [Agoraphobia Mobility Inventory Questionnaire 'When Accompanied'](#)
2. [Agoraphobia Mobility Inventory Questionnaire 'When Alone'](#)

[PATIENTS](#) may skip items that are irrelevant to their lifestyles; however, it is recommended that the scale be considered invalid for individuals who skip more than five items.

The [AGORAPHOBIA MOBILITY INVENTORY SCORE \(WHEN ACCOMPANIED\)](#) is scored by calculating the average avoidance rating across all situations for the 'When alone' and 'When accompanied' scales. For the measure related to 'When alone', a cut off score above an item average of 2.3 should be applied.

AGORAPHOBIA MOBILITY INVENTORY QUESTIONNAIRE (RETIRED), renamed from AGORAPHOBIA MOBILITY INVENTORY QUESTIONNAIRE

Change to Supporting Information: Changed Description, status to Retired, Name

- Changed Description
- Retired Agoraphobia Mobility Inventory Questionnaire
- Changed Name from Data_Dictionary.NHS_Business_Definitions.A.Agoraphobia_Mobility_Inventory_Questionnaire to Retired.Data_Dictionary.NHS_Business_Definitions.A.Agoraphobia_Mobility_Inventory_Questionnaire

AGORAPHOBIA MOBILITY INVENTORY QUESTIONNAIRE ACCOMPANIED (RETIRED)_ renamed from AGORAPHOBIA MOBILITY INVENTORY QUESTIONNAIRE ACCOMPANIED

Change to Supporting Information: Changed Description, status to Retired, Name

The [Agoraphobia Mobility Inventory Questionnaire "When Accompanied"](#) is part of the [Agoraphobia Mobility Inventory Questionnaire](#) which is a type of [ASSESSMENT TOOL](#). This item has been retired from the NHS Data Model and Dictionary.

The [Agoraphobia Mobility Inventory Questionnaire "When Accompanied"](#) is a 27 item self completion questionnaire. The last live version of this item is available in the ?????? release of the NHS Data Model and Dictionary.

The score is derived by selecting a number to indicate the degree to which the [PATIENT](#) would avoid places or situations because of discomfort or anxiety when accompanied by a trusted companion. Access to this version can be obtained by emailing information.standards@nhs.net with "NHS Data Model and Dictionary - Archive Request" in the email subject line.

AGORAPHOBIA MOBILITY INVENTORY QUESTIONNAIRE ACCOMPANIED (RETIRED)_ renamed from AGORAPHOBIA MOBILITY INVENTORY QUESTIONNAIRE ACCOMPANIED

Change to Supporting Information: Changed Description, status to Retired, Name

- Changed Description
- Retired Agoraphobia Mobility Inventory Questionnaire Accompanied
- Changed Name from Data_Dictionary.NHS_Business_Definitions.A.Agoraphobia_Mobility_Inventory_Questionnaire_Accompanied to Retired.Data_Dictionary.NHS_Business_Definitions.A.Agoraphobia_Mobility_Inventory_Questionnaire_Accompanied

AGORAPHOBIA MOBILITY INVENTORY QUESTIONNAIRE ALONE (RETIRED)_ renamed from AGORAPHOBIA MOBILITY INVENTORY QUESTIONNAIRE ALONE

Change to Supporting Information: Changed Description, status to Retired, Name

The [Agoraphobia Mobility Inventory Questionnaire "When Alone"](#) is part of the [Agoraphobia Mobility Inventory Questionnaire](#) which is a type of [ASSESSMENT TOOL](#). This item has been retired from the NHS Data Model and Dictionary.

The [Agoraphobia Mobility Inventory Questionnaire "When Alone"](#) is a 27 item self completion questionnaire. The last live version of this item is available in the ?????? release of the NHS Data Model and Dictionary.

The score is derived by selecting a number to indicate the degree to which the [PATIENT](#) would avoid places or situations because of discomfort or anxiety when alone. Access to this version can be obtained by emailing information.standards@nhs.net with "NHS Data Model and Dictionary - Archive Request" in the email subject line.

AGORAPHOBIA MOBILITY INVENTORY QUESTIONNAIRE ALONE (RETIRED)_ renamed from AGORAPHOBIA MOBILITY INVENTORY QUESTIONNAIRE ALONE

Change to Supporting Information: Changed Description, status to Retired, Name

- Changed Description
- Retired Agoraphobia Mobility Inventory Questionnaire Alone
- Changed Name from Data_Dictionary.NHS_Business_Definitions.A.Agoraphobia_Mobility_Inventory_Questionnaire_Alone to Retired.Data_Dictionary.NHS_Business_Definitions.A.Agoraphobia_Mobility_Inventory_Questionnaire_Alone

AGORAPHOBIA QUESTIONNAIRE (RETIRED)_ renamed from AGORAPHOBIA QUESTIONNAIRE

Change to Supporting Information: Changed Description, status to Retired, Name

The [Agoraphobia Questionnaire](#) is a type of [ASSESSMENT TOOL](#). This item has been retired from the NHS Data Model and Dictionary.

This is the Improving Access to Psychological Therapies [Agoraphobia Questionnaire](#). It is calculated by the [PATIENT](#) choosing a number to indicate how much they would avoid a situation because of a fear of having a panic attack or other distressing symptoms (such as loss of bladder control, vomiting or dizziness). The last live version of this item is available in the ?????? release of the NHS Data Model and Dictionary.

The numbers are in a range of 0 to 8 and are chosen as: Access to this version can be obtained by emailing information.standards@nhs.net with "NHS Data Model and Dictionary - Archive Request" in the email subject line.

- 0 Would not avoid it
- 2 Slightly avoid it
- 4 Definitely avoid it
- 6 Markedly avoid it
- 8 Always avoid it

A score of less than 4 indicates no specific problems and a score of greater than 4 suggests further exploration by the therapist to determine the extent to which this fear interferes with the PATIENT's daily activities.

AGORAPHOBIA QUESTIONNAIRE (RETIRED), renamed from AGORAPHOBIA QUESTIONNAIRE

Change to Supporting Information: Changed Description, status to Retired, Name

- Changed Description
- Retired Agoraphobia Questionnaire
- Changed Name from Data_Dictionary.NHS_Business_Definitions.A.Agoraphobia_Questionnaire to Retired.Data_Dictionary.NHS_Business_Definitions.A.Agoraphobia_Questionnaire

CLINICAL DATA SETS MESSAGE DOCUMENTATION

Change to Supporting Information: Changed Description

XML Schema Download:

- [XML Schema TRUD Download](#)

XML Schema Constraints:

- [Cancer Outcomes and Services Data Set XML Schema Constraints](#)
- [Diagnostic Imaging Data Set XML Schema Constraints](#)
- [HIV and AIDS Reporting Data Set XML Schema Constraints](#)

Data Set Constraints:

- [Improving Access to Psychological Therapies Data Set Constraints](#)
- [Maternity Services Data Set Constraints](#)
- [Mental Health Services Data Set Constraints](#)

CLINICAL DATA SETS MESSAGE DOCUMENTATION MENU

Change to Supporting Information: Changed Description

[Clinical Data Sets Menu](#)

XML Schema Download:

- [XML Schema TRUD Download](#)

XML Schema Constraints:

- [Cancer Outcomes and Services](#)
- [Diagnostic Imaging](#)
- [HIV and AIDS](#)

Data Set Constraints:

- [Improving Access to Psychological Therapies](#)
- [Maternity Services](#)
- [Mental Health Services](#)

COLLEGE

Change to Supporting Information: Changed Description

A [College](#) is an [Educational Establishment](#).

A [College](#) provides further education after statutory school age for qualifications such as 'A' levels or National Vocational Qualifications. This includes sixth form [Colleges](#).

~~This definition describes the function of the establishment rather than the name of the establishment as the term 'College' can be used in the name for a number of different types of [Educational Establishments](#) including [Schools](#) or [Universities](#).~~ This definition describes the function of the establishment rather than the name of the establishment as the term 'College' can be used in the name for a number of different types of [Educational Establishments](#) including [Schools](#) or [Universities](#).

EDUCATIONAL ESTABLISHMENT

Change to Supporting Information: Changed Description

An [Educational Establishment](#) is an [Organisation](#).

An [Educational Establishment](#)'s main purpose is education. ~~These may be [Schools](#), [Colleges](#) or [Higher Education Establishments](#).~~ These may be [Schools](#), [Colleges](#) or [Universities](#).

[Educational Establishments](#) providing education for Degrees are considered to be Higher Education Establishments or Universities.

An up-to-date list of [Educational Establishments](#) in England can be found on the [Department for Education](#) part of the gov.uk website at: [Get information about schools](#).

EMPLOYMENT SUPPORT

Change to Supporting Information: Changed Description

[Employment Support](#) may be offered as part of an [Improving Access to Psychological Therapies Contact](#).

[Employment Support](#) denotes the service available within Improving Access to Psychological Therapies which exists to provide employment advice and/or relevant signposting for [PATIENTS](#) who are unemployed and seeking work, at work and experiencing difficulty or on statutory or employer sick pay. [Employment Support](#) denotes the service available within an Improving Access to Psychological Therapies Service which exists to provide employment advice and/or relevant signposting for [PATIENTS](#) who are unemployed and seeking work, at work and experiencing difficulty or on statutory or employer sick pay.

GENERALISED ANXIETY DISORDER PENN STATE WORRY QUESTIONNAIRE (RETIRED)_ renamed from GENERALISED ANXIETY DISORDER PENN STATE WORRY QUESTIONNAIRE

Change to Supporting Information: Changed Description, status to Retired, Name

The [Generalised Anxiety Disorder Penn State Worry Questionnaire](#) is a type of [ASSESSMENT TOOL](#). This item has been retired from the NHS Data Model and Dictionary.

The [Generalised Anxiety Disorder Penn State Worry Questionnaire](#) is a 16 item self-completion questionnaire which may be used as a screening device, for individuals with worry related problems. The last live version of this item is available in the ?????? release of the NHS Data Model and Dictionary.

The [PATIENT](#) chooses a number that best describes how typical or characteristic a particular statement is in the range of 1-5. Access to this version can be obtained by emailing information.standards@nhs.net with "NHS Data Model and Dictionary - Archive Request" in the email subject line.

- | | |
|---|--------------------|
| 1 | Not at all Typical |
| 2 | Not Very Typical |
| 3 | Somewhat Typical |
| 4 | Fairly Typical |
| 5 | Very Typical |

The recommended cut off score for the [Generalised Anxiety Disorder Penn State Worry Questionnaire](#) is 45 and will identify [PATIENTS](#) with 99% sensitivity and 98% specificity.

GENERALISED ANXIETY DISORDER PENN STATE WORRY QUESTIONNAIRE (RETIRED)_ renamed from GENERALISED ANXIETY DISORDER PENN STATE WORRY QUESTIONNAIRE

Change to Supporting Information: Changed Description, status to Retired, Name

- Changed Description
- Retired Generalised Anxiety Disorder Penn State Worry Questionnaire
- Changed Name from Data_Dictionary.NHS_Business_Definitions.G.Generalised_Anxiety_Disorder_Penn_State_Worry_Questionnaire to Retired.Data_Dictionary.NHS_Business_Definitions.G.Generalised_Anxiety_Disorder_Penn_State_Worry_Questionnaire

GENERALISED ANXIETY DISORDER QUESTIONNAIRE (RETIRED)_ renamed from GENERALISED ANXIETY DISORDER QUESTIONNAIRE

Change to Supporting Information: Changed Description, status to Retired, Name

The [Generalised Anxiety Disorder Questionnaire](#) is a type of [ASSESSMENT TOOL](#). This item has been retired from the NHS Data Model and Dictionary.

Although designed primarily as a screening and severity measure for Generalised Anxiety Disorder, the [Generalised Anxiety Disorder Questionnaire](#) can also be used to screen and monitor for three other common anxiety disorders. The last live version of this item is available in the ?????? release of the NHS Data Model and Dictionary.

- panic disorder
- social anxiety disorder and
- post-traumatic stress disorder.

The index scores are as follows:

- | | |
|------|--------------|
| 0-4 | No Anxiety |
| 5-10 | Mild Anxiety |

- 11–15 Moderate Anxiety
- 15–24 Severe Anxiety

If one or two values are missing from the score, then they can be substituted with the average score of the non-missing items. Questionnaires with more than two missing values should be disregarded. Access to this version can be obtained by emailing information.standards@nhs.net with "NHS Data Model and Dictionary - Archive Request" in the email subject line.

The recommended cut-off score for the (seven-item) [Generalised Anxiety Disorder Questionnaire](#) is 7, so a [PERSON](#) scoring 8 or above will be considered to be suffering from clinically significant anxiety symptoms.

GENERALISED ANXIETY DISORDER QUESTIONNAIRE (RETIRED), renamed from **GENERALISED ANXIETY DISORDER QUESTIONNAIRE**

Change to Supporting Information: Changed Description, status to Retired, Name

- Changed Description
- Retired Generalised Anxiety Disorder Questionnaire
- Changed Name from Data_Dictionary.NHS_Business_Definitions.G.Generalised_Anxiety_Disorder_Questionnaire to Retired.Data_Dictionary.NHS_Business_Definitions.G.Generalised_Anxiety_Disorder_Questionnaire

HEALTH ANXIETY INVENTORY SHORT WEEK SCALE (RETIRED), renamed from **HEALTH ANXIETY INVENTORY SHORT WEEK SCALE**

Change to Supporting Information: Changed Description, status to Retired, Name

The [Health Anxiety Inventory Short Week Scale](#) is a type of [ASSESSMENT TOOL](#). This item has been retired from the NHS Data Model and Dictionary.

The [Health Anxiety Inventory Short Week Scale](#) is made up of two parts. It measures anxiety and assesses to what extent [PATIENTS](#). The last live version of this item is available in the [?????](#) release of the NHS Data Model and Dictionary.

- experienced particular feelings during the past week
- think they may feel if they had a serious illness.

The result of the [Health Anxiety Inventory Short Week Scale](#) identifies both hypochondriacal [PATIENTS](#) and people who are very health anxious. A cut off of 18 identifies those fulfilling DSM-IV diagnostic criteria for hypochondriasis. A cut-off score of 15 indicates a mixture of both hypochondriacal [PATIENTS](#) and people who are very health anxious but just miss the criteria for the clinical diagnosis. Access to this version can be obtained by emailing information.standards@nhs.net with "NHS Data Model and Dictionary - Archive Request" in the email subject line.

HEALTH ANXIETY INVENTORY SHORT WEEK SCALE (RETIRED), renamed from **HEALTH ANXIETY INVENTORY SHORT WEEK SCALE**

Change to Supporting Information: Changed Description, status to Retired, Name

- Changed Description
- Retired Health Anxiety Inventory Short Week Scale
- Changed Name from Data_Dictionary.NHS_Business_Definitions.H.Health_Anxiety_Inventory_Short_Week_Scale to Retired.Data_Dictionary.NHS_Business_Definitions.H.Health_Anxiety_Inventory_Short_Week_Scale

IMPROVING ACCESS TO PSYCHOLOGICAL THERAPIES CARE PROFESSIONAL

Change to Supporting Information: New Supporting Information

An [Improving Access to Psychological Therapies Care Professional](#) is a [CARE PROFESSIONAL](#).

An [Improving Access to Psychological Therapies Care Professional](#) provides evidence-based psychological therapies for [PATIENTS](#) with anxiety and depression, in line with [National Institute for Health and Care Excellence \(NICE\)](#) guidelines.

This supporting information is also known by these names:

Context	Alias
shortname	IAPT Care Professional
plural	Improving Access to Psychological Therapies Care Professionals

IMPROVING ACCESS TO PSYCHOLOGICAL THERAPIES CARE SPELL (RETIRED), renamed from **IMPROVING ACCESS TO PSYCHOLOGICAL THERAPIES CARE SPELL**

Change to Supporting Information: Changed Description, status to Retired, Name

An [Improving Access to Psychological Therapies Care Spell](#) is an [ACTIVITY GROUP](#). This item has been retired from the NHS Data Model and Dictionary.

An [Improving Access to Psychological Therapies Care Spell](#) is a continuous period of care (including assessment) for a [PERSON](#) in contact with an [Improving Access to Psychological Therapies Service](#). Overall management delivery and coordination of the care will be the sole responsibility of a specific Improving Access to Psychological Therapies provider. The last live version of this item is available in the [?????](#) release of the NHS Data Model and Dictionary.

Access to this version can be obtained by emailing information.standards@nhs.net with "NHS Data Model and Dictionary - Archive Request" in the email subject line.

IMPROVING ACCESS TO PSYCHOLOGICAL THERAPIES CARE SPELL (RETIRED)_ renamed from IMPROVING ACCESS TO PSYCHOLOGICAL THERAPIES CARE SPELL

Change to Supporting Information: Changed Description, status to Retired, Name

- Changed Description
- Retired Improving Access to Psychological Therapies Care Spell
- Changed Name from Data_Dictionary.NHS_Business_Definitions.I.Improving_Access_to_Psychological_Therapies_Care_Spell to Retired.Data_Dictionary.NHS_Business_Definitions.I.Improving_Access_to_Psychological_Therapies_Care_Spell

IMPROVING ACCESS TO PSYCHOLOGICAL THERAPIES DATA SET OVERVIEW

Change to Supporting Information: Changed Description

The [Improving Access to Psychological Therapies Data Set](#) will be included in a future version of the [Mental Health Services Data Set](#).

The collection of outcome data including clinical scores is a defining characteristic for stepped care and the [National Institute for Health and Care Excellence \(NICE\)](#) recommended model of delivery of psychological therapies. **Background:**

The [Improving Access to Psychological Therapies Data Set](#) provides an agreed national standard for data collection for commissioned providers of psychological therapy for anxiety and depression. Standardised [PATIENT](#) centred information facilitates an integrated approach to the provision of psychological therapies and leads to improvements in the quality of services. The Adult Improving Access to Psychological Therapies Programme is an NHS programme in England, which started in 2008, that has transformed treatment of anxiety disorders and depression through the delivery of interventions approved by the [National Institute for Health and Care Excellence \(NICE\)](#).

The [Improving Access to Psychological Therapies Data Set](#) supports: **Improving Access to Psychological Therapies Data Set**

- Clinicians to evaluate the effectiveness, refine and adapt the interventions provided using [PATIENT](#) outcome measures
- Development and refinement of policy relating to psychological therapies
- Monitoring the implementation and effectiveness of the [Improving Access to Psychological Therapies \(IAPT\) Programme](#)
- The equity of provision in relation to geographical, gender, age, ethnicity, religion, sexual orientation and [DISABILITY](#) coverage of the new services
- The profile of therapy types provided, diagnosis pattern and durations of interventions and the frequency of multi-step interventions; and the relationship of these to presenting problems, medication usage, outcomes (clinical, symptomatic, work and social)
- Performance management at [Clinical Commissioning Group](#) and national level
- Better planning and management of services at local level
- Waiting Time monitoring through the central calculation of waiting times
- Monitoring of [PATIENT](#) experience to inform service delivery
- Capture of activity and movement across the stepped care pathway
- The development of a payment system for [Improving Access to Psychological Therapies Services](#).

The [Improving Access to Psychological Therapies Data Set](#) includes information on: The Improving Access to Psychological Therapies Data Set has been developed to support the Adult Improving Access to Psychological Therapies Programme through a regular national return of data. This includes for example: supporting commissioning, service improvement and service design.

- [PATIENT](#) Demographics: Geographical, gender, age, ethnicity, religion, sexual orientation and [DISABILITY](#)
- Care Pathways: [PROVISIONAL DIAGNOSIS](#) information, psychological intervention types, referral and sessional details
- [APPOINTMENTS](#): Clinical, economic and social outcomes relating to the interventions provided
- Waiting Time Pauses: [ACTIVITY SUSPENSION](#) periods across the [PATIENT](#)'s care pathway
- [Improving Access to Psychological Therapies Patient Experience Questionnaires](#): Improving Access to Psychological Therapies treatment and assessment questionnaires
- [National Tariff Payment System](#): Additional data items to support the introduction and development of a payment system for [Improving Access to Psychological Therapies Services](#).

Time period The Improving Access to Psychological Therapies Data Set is a [PATIENT](#) level, output based, secondary uses data set which aims to deliver robust, comprehensive, nationally consistent and comparable information for [PATIENTS](#) accessing NHS-funded Improving Access to Psychological Therapies Services located in England.

The extract covers one month. As a secondary uses data set, the Improving Access to Psychological Therapies Data Set re-uses clinical and operational data for purposes other than direct [PATIENT](#) care. It defines the data items, definitions and associated value sets to be extracted or derived from local information systems. These national definitions allow [Health Care Providers](#) to extract data from their local systems in a consistent manner, which supports national and local reporting to be undertaken.

Frequency The Improving Access to Psychological Therapies Data Set includes information on:

- [PATIENT](#) Demographics: including geographical, gender, age, ethnicity, religion, sexual orientation and [DISABILITY](#)
- Care Pathways: referral details, Mental Health Care Cluster details and Presenting Complaints information

- **CARE CONTACTS** and **CARE ACTIVITIES: SESSION** details and any clinical, economic and social outcomes recorded relating to the interventions and coded scored assessments provided
- **Waiting Time Pauses: ACTIVITY SUSPENSION** periods across the **PATIENT**'s care pathway
- **Improving Access to Psychological Therapies Patient Experience Questionnaires:** Improving Access to Psychological Therapies treatment and assessment questionnaires
- **National Tariff Payment System:** Additional data items to support the introduction and development of a payment system for **Improving Access to Psychological Therapies Services**
- **Care Personnel:** Qualifications of the **Care Personnel** delivering treatment.

Reports are run monthly. **Submission Information:**

Further Guidance The **Improving Access to Psychological Therapies Data Set** is submitted centrally on a monthly basis via the **Strategic Data Collection Service in the Cloud (SDCS Cloud)** maintained by **NHS Digital**.

Further guidance relating to the **Improving Access to Psychological Therapies Data Set** is available on the: **Further guidance relating to the Improving Access to Psychological Therapies Data Set** is available on the **NHS Digital** website: at **Improving Access to Psychological Therapies Data Set**.

- **NHS Digital** website at: **Improving Access to Psychological Therapies Data Set**
- **Improving Access to Psychological Therapies (IAPT) Programme** website at: **Adult Improving Access to Psychological Therapies programme**.

IMPROVING ACCESS TO PSYCHOLOGICAL THERAPIES PATIENT EXPERIENCE QUESTIONNAIRE

Change to Supporting Information: Changed Description

The **Improving Access to Psychological Therapies Patient Experience Questionnaire** is an **ASSESSMENT TOOL**.

The **Improving Access to Psychological Therapies Patient Experience Questionnaire** is a self-completion questionnaire relating to a **PATIENT**'s experience of an **Improving Access to Psychological Therapies Service**. The **Improving Access to Psychological Therapies Patient Experience Questionnaire** is a self-completed questionnaire relating to a **PATIENT**'s experience of an **Improving Access to Psychological Therapies Service**.

The **Improving Access to Psychological Therapies Patient Experience Questionnaire** is made up of two parts:

- Assessment with separate questions for:
 - Choice
 - Satisfaction
- Treatment.

For further information on the **Improving Access to Psychological Therapies Patient Experience Questionnaires**, see the **Improving Access to Psychological Therapies Programme** website at: **Adult Improving Access to Psychological Therapies programme**. For further information on the **Improving Access to Psychological Therapies Patient Experience Questionnaires**, see the **NHS England** website at: **Adult Improving Access to Psychological Therapies programme**.

IMPROVING ACCESS TO PSYCHOLOGICAL THERAPIES REFERRAL TO TREATMENT MEASUREMENT (RETIRED) renamed from IMPROVING ACCESS TO PSYCHOLOGICAL THERAPIES REFERRAL TO TREATMENT MEASUREMENT

Change to Supporting Information: Changed Description, status to Retired, Name

An **Improving Access to Psychological Therapies Referral To Treatment Measurement** is a **REFERRAL TO TREATMENT PERIOD**. This item has been retired from the **NHS Data Model and Dictionary**.

A key priority of the **Improving Access to Psychological Therapies Programme** is to reduce the time people wait for treatment. The last live version of this item is available in the ?????? release of the **NHS Data Model and Dictionary**.

Improving Access to Psychological Therapies Services measure and monitor waiting times with the aim of ensuring that no **PATIENT** waits longer than the locally stipulated maximum. Access to this version can be obtained by emailing **information.standards@nhs.net** with "NHS Data Model and Dictionary - Archive Request" in the email subject line.

Note: **Improving Access to Psychological Therapies Services** may use the **Improving Access to Psychological Therapies Opt-In Model**.

The **Improving Access to Psychological Therapies Referral To Treatment Measurement**:

- **Starts when:**
 - Any **CARE PROFESSIONAL** or **SERVICE** permitted by an English NHS commissioner to make such referrals, refers to an **Improving Access to Psychological Therapies Service** with the intention that the **PATIENT** be assessed and, if appropriate, treated.
- **Ends when:**
 - A full course of treatment starts, i.e. future treatment has been agreed with the **PATIENT** and a second **APPOINTMENT** has been arranged within 28 days of the first treatment session.
 - A **PATIENT** is assessed and treated during the same **APPOINTMENT** and a full course of treatment starts
 - A **PATIENT** declines treatment having been offered it
 - A clinical decision is made not to treat.

Note:

- The waiting time will end and be nullified when a **PATIENT** does not attend (DNA) their first **APPOINTMENT**
- There will be a pause when a **PATIENT** declines at least two reasonable **APPOINTMENTS**.

Further guidance relating to [Improving Access to Psychological Therapies Referral To Treatment Measurement](#) can be found at the [Improving Access to Psychological Therapies Programme](#) website at: [Adult Improving Access to Psychological Therapies programme](#).

IMPROVING ACCESS TO PSYCHOLOGICAL THERAPIES REFERRAL TO TREATMENT MEASUREMENT (RETIRED) renamed from **IMPROVING ACCESS TO PSYCHOLOGICAL THERAPIES REFERRAL TO TREATMENT MEASUREMENT**

Change to Supporting Information: Changed Description, status to Retired, Name

- Changed Description
- Retired Improving Access to Psychological Therapies Referral To Treatment Measurement
- Changed Name from Data_Dictionary.NHS_Business_Definitions.I.Improving_Access_to_Psychological_Therapies_Referral_To_Treatment_Measurement to Retired.Data_Dictionary.NHS_Business_Definitions.I.Improving_Access_to_Psychological_Therapies_Referral_To_Treatment_Measur

IMPROVING ACCESS TO PSYCHOLOGICAL THERAPIES SERVICE

Change to Supporting Information: Changed Description

An [Improving Access to Psychological Therapies Service](#) is a **SERVICE**.

[Improving Access to Psychological Therapies Services](#) deliver a range of evidence-based interventions in accordance with the [National Institute for Health and Care Excellence \(NICE\)](#) guidelines for people suffering from depression or anxiety disorders. [Improving Access to Psychological Therapies Services](#) deliver a range of evidence-based interventions in accordance with the [National Institute for Health and Care Excellence \(NICE\)](#) guidelines for people suffering from depression or anxiety disorders.

For further information on [Improving Access to Psychological Therapies Services](#), see the [Improving Access to Psychological Therapies Programme](#) website at: [Adult Improving Access to Psychological Therapies programme](#). For further information on [Improving Access to Psychological Therapies Services](#), see the [NHS England](#) website at: [Adult Improving Access to Psychological Therapies programme](#).

INTEGRATED IMPROVING ACCESS TO PSYCHOLOGICAL THERAPIES LONG TERM CONDITION SERVICE

Change to Supporting Information: New Supporting Information

An [Integrated Improving Access to Psychological Therapies Long Term Condition Service \(Integrated IAPT-LTC Service\)](#) is a **SERVICE**.

An [Integrated Improving Access to Psychological Therapies Long Term Condition Service](#) is an [Improving Access to Psychological Therapies Service](#) that provides evidence-based ([National Institute for Health and Care Excellence](#) recommended) psychological therapies for **PATIENTS** with [Long Term Physical Health Conditions](#) who also have depression and anxiety disorders, or who have medically unexplained symptoms.

[Integrated Improving Access to Psychological Therapies Long Term Condition Services](#) will be co-located with existing primary and secondary [Health Care Providers](#).

For further information on [Integrated Improving Access to Psychological Therapies Long Term Condition Services](#), see the [NHS England](#) website at: [Long Term Conditions and Medically Unexplained Symptoms](#).

This supporting information is also known by these names:

Context	Alias
shortname	Integrated IAPT-LTC Service
plural	Integrated Improving Access to Psychological Therapies Long Term Condition Services

INTERNET ENABLED THERAPY

Change to Supporting Information: New Supporting Information

[Internet Enabled Therapy](#) is a **CLINICAL INTERVENTION**.

[Internet Enabled Therapy](#) is the delivery of therapy through an internet-based programme, which is accessed by the **PATIENT** in their own time.

For the [Improving Access to Psychological Therapies Data Set](#):

- The **PATIENT** will be supported through the therapy by an [Improving Access to Psychological Therapies Care Professional](#)
- Further information on [Improving Access to Psychological Therapies Internet Enabled Therapy](#) can be found on the [NHS England](#) website at: [Digital therapy selection](#).

This supporting information is also known by these names:

Context	Alias
plural	Internet Enabled Therapies

INTERNET ENABLED THERAPY ACTIVITY LOG

Change to Supporting Information: New Supporting Information

An Internet Enabled Therapy Activity Log is a log completed by the CARE PROFESSIONAL to show how much support they gave to the PATIENT during a specified time period during Internet Enabled Therapy.

For the Improving Access to Psychological Therapies Data Set, the Internet Enabled Therapy Activity Log is completed by the Improving Access to Psychological Therapies Care Professional.

This supporting information is also known by these names:

Context	Alias
plural	Internet Enabled Therapy Activity Logs

INTERNET ENABLED THERAPY INTEGRATED SOFTWARE ENGINE

Change to Supporting Information: New Supporting Information

An Internet Enabled Therapy Integrated Software Engine is a MEDICAL DEVICE.

An Internet Enabled Therapy Integrated Software Engine is software that enables information, such as progress notes and outcomes, to be shared electronically between an Internet Enabled Therapy Programme and a PATIENT's clinical record.

The use of an Internet Enabled Therapy Integrated Software Engine reduces the burden and associated risk of duplicate data input and can provide real time feedback regarding the efficiency of Internet Enabled Therapy for the PATIENT.

This supporting information is also known by these names:

Context	Alias
plural	Internet Enabled Therapy Integrated Software Engines

INTERNET ENABLED THERAPY PROGRAMME

Change to Supporting Information: New Supporting Information

An Internet Enabled Therapy Programme is a CLINICAL INTERVENTION.

An Internet Enabled Therapy Programme is a programme that enables a PATIENT to complete Internet Enabled Therapy.

This supporting information is also known by these names:

Context	Alias
plural	Internet Enabled Therapy Programmes

OBSESSIVE COMPULSIVE DISORDER INVENTORY QUESTIONNAIRE (RETIRED)_ renamed from OBSESSIVE COMPULSIVE DISORDER INVENTORY QUESTIONNAIRE

Change to Supporting Information: Changed Description, status to Retired, Name

The Obsessive Compulsive Disorder Inventory Questionnaire is a type of ASSESSMENT TOOL. This item has been retired from the NHS Data Model and Dictionary.

The Obsessive Compulsive Disorder Inventory Questionnaire is a 42 item self-completion questionnaire which indicates how PATIENTS refer to experiences they have in their everyday lives in the range of 0-4. The last live version of this item is available in the ?????? release of the NHS Data Model and Dictionary.

- 0 Not At All
- 1 A Little
- 2 Moderately
- 3 A Lot
- 4 Extremely

A cut-off score of 40 allows correct identification of **PATIENTS** with an Obsessive Compulsive Disorder (OCD). Access to this version can be obtained by emailing information.standards@nhs.net with "NHS Data Model and Dictionary - Archive Request" in the email subject line.

OBSESSIVE COMPULSIVE DISORDER INVENTORY QUESTIONNAIRE (RETIRED), renamed from **OBSESSIVE COMPULSIVE DISORDER INVENTORY QUESTIONNAIRE**

Change to Supporting Information: Changed Description, status to Retired, Name

- Changed Description
- Retired Obsessive Compulsive Disorder Inventory Questionnaire
- Changed Name from `Data_Dictionary.NHS_Business_Definitions.O.Obsessive_Compulsive_Disorder_Inventory_Questionnaire` to `Retired.Data_Dictionary.NHS_Business_Definitions.O.Obsessive_Compulsive_Disorder_Inventory_Questionnaire`

ONLINE INSTANT MESSAGING

Change to Supporting Information: New Supporting Information

Online Instant Messaging is a **COMMUNICATION CONTACT METHOD**.

Online Instant Messaging is an online tool that allows real time chat through transmission of written messages over the internet, usually between two parties.

PANIC DISORDER SEVERITY SCALE (RETIRED), renamed from **PANIC DISORDER SEVERITY SCALE**

Change to Supporting Information: Changed Description, status to Retired, Name

The **Panic Disorder Severity Scale** is a type of **ASSESSMENT TOOL**. This item has been retired from the NHS Data Model and Dictionary.

The **Panic Disorder Severity Scale** is designed to be a simple way of measuring the severity of Panic Disorder. The last live version of this item is available in the **?????** release of the NHS Data Model and Dictionary.

For **PATIENTS** with a panic disorder, the **Panic Disorder Severity Scale** can be calculated and repeated over time to monitor change. Access to this version can be obtained by emailing information.standards@nhs.net with "NHS Data Model and Dictionary - Archive Request" in the email subject line.

Where **PATIENTS** are not agoraphobic, score ranges correspond with:

0-4	Normal
2-5	Borderline
6-9	Slightly ill
10-13	Moderately ill
14+	Markedly ill

For agoraphobic **PATIENTS**, score ranges correspond with:

0-2	Normal
3-7	Borderline
8-10	Slightly ill
11-15	Moderately ill
16+	Markedly ill

The recommended cut off score for the **Panic Disorder Severity Scale** is 8, so a **PERSON** scoring 8 or above will be considered to be at "caseness".

PANIC DISORDER SEVERITY SCALE (RETIRED), renamed from **PANIC DISORDER SEVERITY SCALE**

Change to Supporting Information: Changed Description, status to Retired, Name

- Changed Description
- Retired Panic Disorder Severity Scale
- Changed Name from `Data_Dictionary.NHS_Business_Definitions.P.Panic_Disorder_Severity_Scale` to `Retired.Data_Dictionary.NHS_Business_Definitions.P.Panic_Disorder_Severity_Scale`

PATIENT HEALTH QUESTIONNAIRE-9 (RETIRED), renamed from **PATIENT HEALTH QUESTIONNAIRE-9**

Change to Supporting Information: Changed Description, status to Retired, Name

The [Patient Health Questionnaire-9 \(PHQ-9\)](#) is a type of [ASSESSMENT TOOL](#). This item has been retired from the NHS Data Model and Dictionary.

The [Patient Health Questionnaire-9](#) is designed to facilitate the recognition and diagnosis of depression in [PATIENTS](#). The last live version of this item is available in the [??????](#) release of the NHS Data Model and Dictionary.

For [PATIENTS](#) with a depressive disorder, a [Patient Health Questionnaire-9](#) can be calculated and repeated over time to monitor change. Access to this version can be obtained by emailing information.standards@nhs.net with "NHS Data Model and Dictionary - Archive Request" in the email subject line.

The responses for each of the 9 items are as follows:

- 0—Not at all
- 1—Several days
- 2—More than half the days
- 3—Nearly every day

The score ranges are:

0—4	None
5—9	Mild
10—14	Moderate
15—19	Moderately Severe
20—27	Severe

If one or two values are missing from the score, then they can be substituted with the average score of the non-missing items. Questionnaires with more than two missing values should be disregarded.

The recommended cut off score for the [Patient Health Questionnaire-9](#) is 9, so a [PERSON](#) scoring 10 or above will be considered to be suffering from clinically significant symptoms of depression.

Further details about the [Patient Health Questionnaire-9 \(PHQ-9\)](#) are available from the [PHQ screeners website](#).

PATIENT HEALTH QUESTIONNAIRE-9 (RETIRED)_ renamed from PATIENT HEALTH QUESTIONNAIRE-9

Change to Supporting Information: Changed Description, status to Retired, Name

- Changed Description
- Retired Patient Health Questionnaire-9
- Changed Name from `Data_Dictionary.NHS_Business_Definitions.P.Patient_Health_Questionnaire-9` to `Retired.Data_Dictionary.NHS_Business_Definitions.P.Patient_Health_Questionnaire-9`

PHOBIA QUESTIONNAIRE (RETIRED)_ renamed from PHOBIA QUESTIONNAIRE

Change to Supporting Information: Changed Description, status to Retired, Name

The [Phobia Questionnaires](#) are types of [ASSESSMENT TOOLS](#). This item has been retired from the NHS Data Model and Dictionary.

[Phobia Questionnaires](#) are included in Improving Access to Psychological Therapies because it is clear that some [PATIENTS](#) (such people with agoraphobia and social phobia) score below the clinical cut-offs for the [Patient Health Questionnaire-9](#) and [Generalised Anxiety Disorder Questionnaire](#) even though their life is significantly impaired by their anxiety disorder. The last live version of this item is available in the [??????](#) release of the NHS Data Model and Dictionary.

This is because marked avoidance (such as being housebound) means that they may not experience strong anxious affect on a daily basis. Therefore the [Patient Health Questionnaire-9](#) and [Generalised Anxiety Disorder Questionnaire](#) would not be an effective way of measuring clinical improvement in such individuals. Access to this version can be obtained by emailing information.standards@nhs.net with "NHS Data Model and Dictionary - Archive Request" in the email subject line.

There are three types of [Phobia Questionnaire](#):

- 1 [Agoraphobia Questionnaire](#)
- 2 [Social Phobia Questionnaire](#)
- 3 [Specific Phobia Questionnaire](#)

PHOBIA QUESTIONNAIRE (RETIRED)_ renamed from PHOBIA QUESTIONNAIRE

Change to Supporting Information: Changed Description, status to Retired, Name

- Changed Description
- Retired Phobia Questionnaire
- Changed Name from `Data_Dictionary.NHS_Business_Definitions.P.Phobia_Questionnaire` to `Retired.Data_Dictionary.NHS_Business_Definitions.P.Phobia_Questionnaire`

POST TRAUMATIC STRESS DISORDER IMPACTS OF EVENTS REVISED SCALE (RETIRED)_ renamed from POST TRAUMATIC STRESS DISORDER IMPACTS OF EVENTS REVISED SCALE

Change to Supporting Information: Changed Description, status to Retired, Name

The [Post Traumatic Stress Disorder Impacts of Events Revised Scale](#) is a type of [ASSESSMENT_TOOL](#). This item has been retired from the NHS Data Model and Dictionary.

This is used for people with a Post Traumatic Stress Disorder. The last live version of this item is available in the ?????? release of the NHS Data Model and Dictionary.

The [Post Traumatic Stress Disorder Impacts of Events Revised Scale post](#) is a 22 item self-completion questionnaire which indicates [PATIENTS](#) have experienced feelings during the past seven days in the range of: Access to this version can be obtained by emailing information.standards@nhs.net with "NHS Data Model and Dictionary - Archive Request" in the email subject line.

- 0 Not at all
- 1 A little bit
- 2 Moderately
- 3 Quite a bit
- 4 Extremely

POST TRAUMATIC STRESS DISORDER IMPACTS OF EVENTS REVISED SCALE (RETIRED)_ renamed from POST TRAUMATIC STRESS DISORDER IMPACTS OF EVENTS REVISED SCALE

Change to Supporting Information: Changed Description, status to Retired, Name

- Changed Description
- Retired Post Traumatic Stress Disorder Impacts of Events Revised Scale
- Changed Name from Data_Dictionary.NHS_Business_Definitions.P.Post_Traumatic_Stress_Disorder_Impacts_of_Events_Revised_Scale to Retired.Data_Dictionary.NHS_Business_Definitions.P.Post_Traumatic_Stress_Disorder_Impacts_of_Events_Revised_Scale

SOCIAL PHOBIA INVENTORY QUESTIONNAIRE (RETIRED)_ renamed from SOCIAL PHOBIA INVENTORY QUESTIONNAIRE

Change to Supporting Information: Changed Description, status to Retired, Name

The [Social Phobia Inventory Questionnaire](#) is a type of [ASSESSMENT_TOOL](#). This item has been retired from the NHS Data Model and Dictionary.

The [Social Phobia Inventory Questionnaire \(SPIN\)](#) is a 17 item self-completion questionnaire that assesses how [PATIENTS](#) were "bothered" by situations during the past week. The [PATIENT](#) chooses a number that best describes how they felt in the range of 0-4. The last live version of this item is available in the ?????? release of the NHS Data Model and Dictionary.

- 0 Not at all
- 1 A Little
- 2 Moderately
- 3 A Lot
- 4 Extremely

The recommended cut off score for the [Social Phobia Inventory Questionnaire](#) is 19. Access to this version can be obtained by emailing information.standards@nhs.net with "NHS Data Model and Dictionary - Archive Request" in the email subject line.

SOCIAL PHOBIA INVENTORY QUESTIONNAIRE (RETIRED)_ renamed from SOCIAL PHOBIA INVENTORY QUESTIONNAIRE

Change to Supporting Information: Changed Description, status to Retired, Name

- Changed Description
- Retired Social Phobia Inventory Questionnaire
- Changed Name from Data_Dictionary.NHS_Business_Definitions.S.Social_Phobia_Inventory_Questionnaire to Retired.Data_Dictionary.NHS_Business_Definitions.S.Social_Phobia_Inventory_Questionnaire

SOCIAL PHOBIA QUESTIONNAIRE (RETIRED)_ renamed from SOCIAL PHOBIA QUESTIONNAIRE

Change to Supporting Information: Changed Description, status to Retired, Name

The [Social Phobia Questionnaire](#) is a type of [ASSESSMENT_TOOL](#). This item has been retired from the NHS Data Model and Dictionary.

This is the Improving Access to Psychological Therapies [Social Phobia Questionnaire](#). It is calculated by the [PATIENT](#) choosing a number to indicate how much they would avoid a social situation because of a fear of being embarrassed or making a fool of themselves. The last live version of this item is available in the ?????? release of the NHS Data Model and Dictionary.

The numbers are in a range of 0 to 8 and are chosen as: Access to this version can be obtained by emailing information.standards@nhs.net with "NHS Data Model and Dictionary - Archive Request" in the email subject line.

- 0 Would not avoid it
- 2 Slightly avoid it

- 4 Definitely avoid it
- 6 Markedly avoid it
- 8 Always Avoid it

A score of less than 4 indicates no specific problems and a score of greater than 4 suggests further exploration by the therapist to determine the extent to which this fear interferes with the **PATIENT's** daily activities.

SOCIAL PHOBIA QUESTIONNAIRE (RETIRED), renamed from **SOCIAL PHOBIA QUESTIONNAIRE**

Change to Supporting Information: Changed Description, status to Retired, Name

- Changed Description
- Retired Social Phobia Questionnaire
- Changed Name from Data_Dictionary.NHS_Business_Definitions.S.Social_Phobia_Questionnaire to Retired.Data_Dictionary.NHS_Business_Definitions.S.Social_Phobia_Questionnaire

SPECIFIC PHOBIA QUESTIONNAIRE (RETIRED), renamed from **SPECIFIC PHOBIA QUESTIONNAIRE**

Change to Supporting Information: Changed Description, status to Retired, Name

The **Specific Phobia Questionnaire** is a type of **ASSESSMENT TOOL**. This item has been retired from the NHS Data Model and Dictionary.

This is the Improving Access to Psychological Therapies **Specific Phobia Questionnaire**. It is calculated by the **PATIENT** choosing a number to indicate how much they would avoid a situation because of a fear of particular objects or activities (such as animals, heights, seeing blood, being in confined spaces etc). The last live version of this item is available in the **??????** release of the NHS Data Model and Dictionary.

The numbers are in a range of 0 to 8 and are chosen as: Access to this version can be obtained by emailing **information.standards@nhs.net** with "NHS Data Model and Dictionary - Archive Request" in the email subject line.

- 0 Would not avoid it
- 2 Slightly avoid it
- 4 Definitely avoid it
- 6 Markedly avoid it
- 8 Always Avoid it

A score of less than 4 indicates no specific problems and a score of greater than 4 suggests further exploration by the therapist to determine the extent to which this fear interferes with the **PATIENT's** daily activities.

SPECIFIC PHOBIA QUESTIONNAIRE (RETIRED), renamed from **SPECIFIC PHOBIA QUESTIONNAIRE**

Change to Supporting Information: Changed Description, status to Retired, Name

- Changed Description
- Retired Specific Phobia Questionnaire
- Changed Name from Data_Dictionary.NHS_Business_Definitions.S.Specific_Phobia_Questionnaire to Retired.Data_Dictionary.NHS_Business_Definitions.S.Specific_Phobia_Questionnaire

STRATEGIC DATA COLLECTION SERVICE IN THE CLOUD

Change to Supporting Information: New Supporting Information

The **Strategic Data Collection Service in the Cloud (SDCS Cloud)** is a secure solution using the cloud technology.

The **Strategic Data Collection Service in the Cloud** is different from other existing **Strategic Data Collection Service** collection tools.

The **Strategic Data Collection Service in the Cloud** provides:

- improved user experience and faster data quality feedback
- a secure solution using the cloud technology which will integrate with improved **Data Processing Services**.

For further information on the **Strategic Data Collection Service in the Cloud**, see the **NHS Digital** website at: **Strategic Data Collection Service in the cloud (SDCS Cloud)**.

This supporting information is also known by these names:

Context	Alias
shortname	SDCS Cloud

UNIVERSITY

Change to Supporting Information: New Supporting Information

A University is an Educational Establishment.

A University is a high-level educational institution in which students study for degrees and academic research may be carried out.

This supporting information is also known by these names:

Context	Alias
plural	Universities

WORK AND SOCIAL ADJUSTMENT SCALE (RETIRED), renamed from WORK AND SOCIAL ADJUSTMENT SCALE

Change to Supporting Information: Changed Description, status to Retired, Name

The Work and Social Adjustment Scale is a type of ASSESSMENT TOOL. This item has been retired from the NHS Data Model and Dictionary.

The Work and Social Adjustment Scale (W&SAS) is a simple 5 item self report measure which provides an experiential impact of a disorder from the PATIENT's point of view. The last live version of this item is available in the ?????? release of the NHS Data Model and Dictionary.

It looks at how the disorder impairs the PATIENT's ability to function day to day with depression and / or anxiety as well as phobic disorders. Access to this version can be obtained by emailing information.standards@nhs.net with "NHS Data Model and Dictionary - Archive Request" in the email subject line.

The questions relate to the PATIENT's:

- ability to work
- home management
- social leisure activities
- private leisure activities
- close relationships

If a PATIENT has selected "Non Applicable" for the 'ability to work' question or if one value is missing, then these scores can be substituted with the average score of the non-missing items. Questionnaires with more than one missing value should be disregarded.

WORK AND SOCIAL ADJUSTMENT SCALE (RETIRED), renamed from WORK AND SOCIAL ADJUSTMENT SCALE

Change to Supporting Information: Changed Description, status to Retired, Name

- Changed Description
- Retired Work and Social Adjustment Scale
- Changed Name from Data_Dictionary.NHS_Business_Definitions.W.Work_and_Social_Adjustment_Scale to Retired.Data_Dictionary.NHS_Business_Definitions.W.Work_and_Social_Adjustment_Scale

ACTIVITY GROUP

Change to Class: Changed Attributes

Attributes of this Class are:

- A and E PATIENT GROUP
- ACTIVITY GROUP TYPE
- ADMISSION METHOD
- CANCER OR SYMPTOMATIC BREAST REFERRAL PATIENT STATUS
- CANCER TRANSFER REASON FOR INTER PROVIDER TRANSFER
- CANCER TREATMENT INTENT
- CARER RESIDENT INDICATION CODE FOR NATIONAL NEONATAL DATA SET
- CHILDREN TEENAGERS AND YOUNG ADULTS AGE CATEGORY
- COMMUNITY TREATMENT ORDER END REASON
- CONSULTANT EPISODE COMPLETION STATUS FOR PATIENT LEVEL INFORMATION COSTING
- CONTINUITY OF CARER PATHWAY INDICATOR
- DAUGHTER BORN AT THIS ENCOUNTER INDICATOR
- DELIVERY PLACE CHANGE REASON
- DISCHARGE DESTINATION
- DISCHARGED TO HOSPITAL AT HOME SERVICE INDICATOR
- DISCHARGE FROM IMPROVING ACCESS TO PSYCHOLOGICAL THERAPIES SERVICE REASON
- DISCHARGE METHOD
- DISCHARGE REASON FOR MOTHER MATERNITY SERVICES

ESTIMATED DATE OF DELIVERY
FIRST REGULAR DAY OR NIGHT ADMISSION
HOLISTIC NEEDS ASSESSMENT POINT OF PATHWAY FOR CANCER
~~IMPROVING ACCESS TO PSYCHOLOGICAL THERAPIES CARE SPELL END CODE~~
~~IMPROVING ACCESS TO PSYCHOLOGICAL THERAPIES OPT IN DATE~~
~~IMPROVING ACCESS TO PSYCHOLOGICAL THERAPIES STEPPED CARE INTENSITY DELIVERED~~
LAST EPISODE IN SPELL INDICATOR CODE
LENGTH OF STAY ADJUSTMENT
LENGTH OF STAY ADJUSTMENT REASON
MATERNAL CRITICAL INCIDENT INDICATOR
MENTAL HEALTH ABSOLUTE DISCHARGE RESPONSIBILITY
MENTAL HEALTH CONDITIONAL DISCHARGE END REASON
MENTAL HEALTH DELAYED DISCHARGE ATTRIBUTABLE TO INDICATION CODE
MENTAL HEALTH DELAYED DISCHARGE REASON
MONITORING INTENT
NEONATAL CRITICAL INCIDENT INDICATOR
NEONATAL LEVEL OF CARE
NHS CONTINUING HEALTHCARE COMMISSIONED SERVICES INDICATOR
NHS CONTINUING HEALTHCARE REFERRAL EXCEEDING 28 DAYS TIME BAND CATEGORY
NHS CONTINUING HEALTHCARE TYPE
NON SMOKING CONFIRMATION STATUS AT 4 WEEKS
OPERATION FUNDING FOR NATIONAL JOINT REGISTRY
OUTCOME AT 4 WEEK FOLLOW UP FOR STOP SMOKING
PALLIATIVE CARE SPECIALIST SEEN INDICATOR
PALLIATIVE TREATMENT REASON CODE FOR UPPER GASTROINTESTINAL
PATIENT ATTENDANCE SYMPTOMATIC INDICATOR FOR SEXUAL HEALTH SERVICE
PATIENT CLASSIFICATION
PATIENT RECEIVING ONE TO ONE NURSING CARE INDICATOR
PHARMACOTHERAPY STOP SMOKING AID RECEIVED
PLANNED DELIVERY SETTING CHANGE REASON
PREGNANCY OUTCOME
PREGNANCY OUTCOME CODE
PSYCHIATRIC PATIENT STATUS
SOURCE OF ADMISSION

CARE CONTACT

Change to Class: Changed Relationships, Attributes

Attributes of this Class are:

A and E ATTENDANCE CATEGORY
A and E INITIAL ASSESSMENT TRIAGE CATEGORY
A and E STREAM
ACCIDENT AND EMERGENCY ARRIVAL MODE
ACCIDENT AND EMERGENCY ATTENDANCE DISPOSAL
CARE CONTACT CANCELLATION REASON
CARE CONTACT PATIENT THERAPY MODE
CARE CONTACT SUBJECT
CARE CONTACT TYPE
CARE PROGRAMME APPROACH REVIEW ABUSE QUESTION ASKED INDICATOR
CHILD DIFFICULT TO TEST REASON
CLINICAL NURSE SPECIALIST INDICATION CODE
CLINIC ATTENDANCE PURPOSE CODE FOR HIV
CONSULTATION TYPE
EMERGENCY CARE ATTENDANCE CATEGORY
~~FACE TO FACE COMMUNICATION MODE~~
FIRST ATTENDANCE
GROUP THERAPY INDICATOR
INFORMATION AND ADVICE PROVIDED INDICATOR
INFORMATION AND ADVICE TYPE PROVIDED FOR FEMALE GENITAL MUTILATION
INITIAL CONTACT INDICATOR
INITIAL DIAGNOSIS CARE SETTING OR SERVICE FOR HIV
INTERPRETER PRESENT AT CARE CONTACT INDICATION CODE
LATE ANTENATAL BOOKING APPOINTMENT REASON
MEDICAL STAFF TYPE SEEING PATIENT
MENTAL HEALTH PREDICTION AND DETECTION INDICATOR
MULTIPROFESSIONAL OR MULTIDISCIPLINARY INDICATION CODE
NEW HIV DIAGNOSIS IN UNITED KINGDOM INDICATOR

OTHER PERSON IN ATTENDANCE AT CARE CONTACT
OUTCOME OF ATTENDANCE
OUT PATIENT ATTENDANCE INDICATOR FOR RADIOTHERAPY DATA SET
PATIENT HIV CARE STATUS
POST EXPOSURE PROPHYLAXIS INDICATOR
PRE EXPOSURE PROPHYLAXIS INDICATOR
PSYCHIATRIC CARE INDICATOR FOR HIV
SKIN TO SKIN CONTACT INDICATOR
TWO YEAR NEONATAL OUTCOMES ASSESSMENT NOT CARRIED OUT REASON

CARE CONTACT

Change to Class: Changed Relationships, Attributes

Each CARE CONTACT

must be categorised by one and only one ADMINISTRATIVE CATEGORY
may be performed due to one and only one CARE PLAN
may be the context for one or more PATIENT DIAGNOSIS
may be for one or more PLANNED ACTIVITY

CARE PROFESSIONAL ROLE

Change to Class: Changed Attributes

Attributes of this Class are:

CARE PROFESSIONAL ROLE CODE FOR IMPROVING ACCESS TO PSYCHOLOGICAL THERAPIES

This class has no attributes.

CLINICAL INTERVENTION

Change to Class: Changed Attributes

Attributes of this Class are:

ABDOMINAL XRAY PERFORMED REASON
ABDOMINAL XRAY PERFORMED TO INVESTIGATE ABDOMINAL SIGNS INDICATOR
ABLATIVE THERAPY TYPE
ACCIDENT AND EMERGENCY INVESTIGATION
ACCIDENT AND EMERGENCY TREATMENT
ADDITIONAL UNPLANNED PROCEDURE REQUIRED INDICATOR
ADJUNCTIVE THERAPY TYPE
ANAESTHETIC TYPE FOR JOINT REPLACEMENT
ANTIRETROVIRAL THERAPY DRUG REGIMEN GROUP CODE
ANTIRETROVIRAL THERAPY HOME DELIVERY INDICATOR
ARTHROPLASTY REVISION TYPE FOR HIP KNEE AND ANKLE REPLACEMENT
ARTHROPLASTY REVISION TYPE FOR SHOULDER AND ELBOW REPLACEMENT
ASA PHYSICAL STATUS CLASSIFICATION SYSTEM CODE
ASA PHYSICAL STATUS CLASSIFICATION SYSTEM CODE FOR NATIONAL JOINT REGISTRY
ASSOCIATED PROCEDURE TYPE FOR ANKLE REPLACEMENT
BIOLOGICAL GLENOID RESURFACING TYPE FOR SHOULDER REPLACEMENT
BIOPSY TYPE FOR CENTRAL NERVOUS SYSTEM TUMOURS
BLOOD TRANSFUSION PRODUCT TYPE
BLOOD TRANSFUSION TYPE
BONE GRAFT INDICATOR FOR JOINT REPLACEMENT
BONE GRAFT SOURCE FOR JOINT REPLACEMENT
BONE GRAFT STRUCTURE FOR JOINT REPLACEMENT
BRACHYTHERAPY TYPE
BREAST ASSESSMENT OUTCOME
CANCER CARE SETTING FOR TREATMENT
CANCER IMAGING MODALITY
CANCER IMAGING OUTCOME
CANCER TREATMENT MODALITY
CARDIOPULMONARY EXERCISE TEST TYPE
CEMENT REMOVAL INDICATOR FOR JOINT REPLACEMENT
CHEMICAL THROMBOPROPHYLAXIS REGIME TYPE FOR JOINT REPLACEMENT
CHEST DRAIN IN SITU INDICATOR
CLINICAL INTERVENTION TEXT STRING
CLINICAL INTERVENTION TYPE
CO MORBIDITY ADJUSTMENT INDICATOR
COMPONENT REMOVAL INDICATOR FOR JOINT REPLACEMENT

COMPUTER GUIDED SURGERY INDICATOR FOR JOINT REPLACEMENT
CONTINUOUS INFUSION OF PULMONARY VASODILATOR RECEIVED INDICATOR
CONTRACEPTION METHOD STATUS
DEINFIBULATION UNDERTAKEN REASON
DELIVERED IN WATER INDICATOR
DELIVERY INSTRUMENT TYPE
DIEPOXYBUTANE TEST RESULT
DRUG REGIMEN ACRONYM
ENDOSCOPIC OR RADIOLOGICAL COMPLICATION TYPE
ENDOSCOPIC PROCEDURE TYPE
ENTERAL FEEDING METHOD
ENTERAL FEED TYPE GIVEN
EXCISION TYPE FOR CENTRAL NERVOUS SYSTEM TUMOURS
FETAL ORDER
FIRST ANTIRETROVIRAL THERAPY IN THE UNITED KINGDOM INDICATOR
FIXATION TYPE FOR ELBOW REPLACEMENT
FIXATION TYPE FOR SHOULDER REPLACEMENT
FORMULA MILK OR MILK FORTIFIER TYPE
FRACTION NUMBER
GERMLINE GENETIC TEST TYPE OFFERED
HIP JOINT SURGERY PATIENT POSITION
HUMAN PAPILLOMAVIRUS VACCINATION DOSE GIVEN
IMAGE GUIDED SURGERY INDICATOR
IMAGING ANATOMICAL SITE
INFECTION CULTURE TEST INDICATOR
INTERVENTION SESSION TYPE FOR STOP SMOKING
INTERVENTION SETTING TYPE FOR STOP SMOKING
INTRAPARTUM ANTIBIOTICS GIVEN INDICATOR
INTRAVESICAL CHEMOTHERAPY RECEIVED INDICATOR
INTRAVESICAL IMMUNOTHERAPY RECEIVED INDICATOR
INVESTIGATION SCHEME IN USE
JOINT REPLACEMENT PATIENT PROCEDURE PERFORMED INDICATOR
JOINT REPLACEMENT REVISION REASON CODE FOR ANKLE
JOINT REPLACEMENT REVISION REASON CODE FOR ELBOW
JOINT REPLACEMENT REVISION REASON CODE FOR HIP
JOINT REPLACEMENT REVISION REASON CODE FOR KNEE
JOINT REPLACEMENT REVISION REASON CODE FOR SHOULDER
LABOUR OR DELIVERY ONSET METHOD
LABOUR OR DELIVERY ONSET METHOD CODE FOR NATIONAL NEONATAL DATA SET
LAPAROTOMY FOR NECROTISING ENTEROCOLITIS INDICATION CODE
LINER REMOVAL INDICATOR FOR JOINT REPLACEMENT
LIVER CANCER SURVEILLANCE SCAN INDICATOR
LIVER SURGERY PERFORMED TYPE
LIVER TRANSARTERIAL EMBOLISATION MATERIAL INJECTION TYPE
LIVER TRANSARTERIAL EMBOLISATION OF HEPATOCELLULAR CARCINOMA INDICATOR
MARGIN INVOLVED INDICATION CODE
MATERNITY CARE SETTING
MECHANICAL THROMBOPROPHYLAXIS REGIME TYPE FOR JOINT REPLACEMENT
MECONIUM PRESENT IN LIQUOR INDICATOR
MINIMALLY INVASIVE SURGERY INDICATOR FOR JOINT REPLACEMENT
MORE THAN THREE RECTAL WASHOUTS RECEIVED INDICATOR
NEOADJUVANT THERAPY INDICATOR
NEONATAL RESUSCITATION METHOD FOR NATIONAL NEONATAL DATA SET
NEURODEVELOPMENTAL ASSESSMENT ALREADY TAKEN INDICATOR
NEWBORN HEARING SCREENING TEST TYPE
NITRIC OXIDE GIVEN INDICATOR
NUMBER OF TELETHERAPY FIELDS
OBSERVATION SCHEME IN USE
OPERATION STATUS CODE
PARENTAL CONSENT TO ADMINISTER VITAMIN K INDICATOR
PARENTAL CONSENT TO POST MORTEM INDICATOR
PARENTERAL NUTRITION RECEIVED INDICATOR
PATHOLOGY INVESTIGATION TYPE
PATHOLOGY INVESTIGATION TYPE FOR BREAST SCREENING
PATIENT DIAGNOSIS TREATMENT PROVIDED INDICATION CODE FOR SEXUAL HEALTH SERVICE
PATIENT PROCEDURE PERFORMED INDICATOR
PATIENT PROCEDURE TYPE FOR PRIMARY ANKLE REPLACEMENT
PATIENT PROCEDURE TYPE FOR PRIMARY ELBOW REPLACEMENT

PATIENT PROCEDURE TYPE FOR PRIMARY HIP REPLACEMENT
PATIENT PROCEDURE TYPE FOR PRIMARY KNEE REPLACEMENT
PATIENT PROCEDURE TYPE FOR PRIMARY SHOULDER REPLACEMENT
PATIENT PROCEDURE TYPE FOR REVISION ANKLE REPLACEMENT
PATIENT PROCEDURE TYPE FOR REVISION ELBOW REPLACEMENT
PATIENT PROCEDURE TYPE FOR REVISION HIP REPLACEMENT
PATIENT PROCEDURE TYPE FOR REVISION KNEE REPLACEMENT
PATIENT PROCEDURE TYPE FOR REVISION SHOULDER REPLACEMENT
PATIENT SPECIFIC INSTRUMENTS INDICATOR FOR SHOULDER OR KNEE REPLACEMENT
PATIENT TREATED TO CHILDRENS CANCER AND LEUKAEMIA GROUP GUIDELINES INDICATOR
PLANE OF SURGICAL EXCISION TYPE
POST MORTEM CARRIED OUT INDICATOR
POST MORTEM CONFIRMED NECROTISING ENTEROCOLITIS DIAGNOSIS INDICATOR
PRETREATMENT PROSTATE BIOPSY TECHNIQUE TYPE
PREVIOUS BONY INFECTION INDICATOR OF TIBIA OR HINDFOOT FOR ANKLE REPLACEMENT
PREVIOUS FRACTURE OF INDEX JOINT INDICATOR FOR ANKLE REPLACEMENT
PREVIOUS INDEX JOINT SURGERY TYPE FOR ANKLE REPLACEMENT
PREVIOUS SURGERY TYPE FOR SHOULDER REPLACEMENT
PRIMARY INDUCTION CHEMOTHERAPY FAILURE INDICATOR
PRINCIPAL DIAGNOSTIC IMAGING TYPE
PROCEDURE SCHEME IN USE
PROSTATE NERVE SPARING SURGERY TYPE
RADICAL PROSTATECTOMY MARGIN STATUS
RADIOISOTOPE
RADIOTHERAPY ACTUAL DOSE
RADIOTHERAPY BEAM TYPE
RADIOTHERAPY INTENT
RADIOTHERAPY PRESCRIBED DOSE
RADIOTHERAPY TREATMENT MODALITY
REGIONAL ANAESTHETIC TECHNIQUE FOR CANCER
RELAPSE METHOD DETECTION TYPE
REPLOGLE TUBE IN SITU INDICATOR
RESPIRATORY SUPPORT DEVICE TYPE FOR NATIONAL NEONATAL DATA SET
RESPIRATORY SUPPORT MODE FOR NATIONAL NEONATAL DATA SET
RESUSCITATION METHOD CODE
RETINOPATHY OF PREMATURITY SCREENING OUTCOME STATUS CODE
REVISION PROCEDURE TYPE FOR ANKLE REPLACEMENT
REVISION PROCEDURE TYPE FOR ELBOW REPLACEMENT
REVISION PROCEDURE TYPE FOR HIP REPLACEMENT
REVISION PROCEDURE TYPE FOR KNEE REPLACEMENT
REVISION PROCEDURE TYPE FOR SHOULDER REPLACEMENT
ROTATOR CUFF CONDITION FOR SHOULDER REPLACEMENT
ROTATOR CUFF REPAIRED INDICATOR FOR SHOULDER REPLACEMENT
ROTATOR CUFF REPAIR TYPE FOR SHOULDER REPLACEMENT
SARCOMA SURGICAL MARGIN
SENTINEL LYMPH NODE BIOPSY TYPE
SIGNIFICANT MATERNAL PYREXIA IN LABOUR INDICATOR
STEM CELL INFUSION DONOR TYPE
STEM CELL INFUSION SOURCE CODE
STEM CELL TRANSPLANT CONDITIONING REGIMEN
STERIODS GIVEN DURING PREGNANCY TO MATURE FETAL LUNGS INDICATOR
STOMA PRESENT INDICATOR
SURFACTANT GIVEN INDICATOR
SURGICAL ACCESS TYPE
SURGICAL APPROACH FOR PRIMARY HIP REPLACEMENT
SURGICAL APPROACH FOR PRIMARY KNEE REPLACEMENT
SURGICAL APPROACH FOR PRIMARY OR REVISION ANKLE REPLACEMENT
SURGICAL APPROACH FOR PRIMARY OR REVISION ELBOW REPLACEMENT
SURGICAL APPROACH FOR PRIMARY OR REVISION SHOULDER REPLACEMENT
SURGICAL APPROACH FOR REVISION HIP REPLACEMENT
SURGICAL APPROACH FOR REVISION KNEE REPLACEMENT
SURGICAL COMPLICATION TYPE
SURGICAL PALLIATION TYPE
SYSTEMIC ANTI CANCER THERAPY CURATIVE TREATMENT COMPLETED AS PLANNED INDICATOR
SYSTEMIC ANTI CANCER THERAPY CURATIVE TREATMENT NOT COMPLETED OUTCOME REASON
SYSTEMIC ANTI CANCER THERAPY DRUG REGIMEN MODIFICATION INDICATOR FOR DOSE REDUCTION
SYSTEMIC ANTI CANCER THERAPY DRUG REGIMEN TREATMENT INTENT
SYSTEMIC ANTI CANCER THERAPY DRUG ROUTE OF ADMINISTRATION

SYSTEMIC ANTI CANCER THERAPY NON CURATIVE TREATMENT PATIENT BENEFIT INDICATOR
THERAPY TYPE FOR IMPROVING ACCESS TO PSYCHOLOGICAL THERAPIES
TRACHEOSTOMY TUBE IN SITU INDICATOR
TREATMENT TYPE FOR NECROTISING ENTEROCOLITIS
TREATMENT TYPE FOR PATENT DUCTUS ARTERIOSUS
UNTOWARD INTRAOPERATIVE EVENT CODE FOR ANKLE REPLACEMENT
UNTOWARD INTRAOPERATIVE EVENT CODE FOR ELBOW REPLACEMENT
UNTOWARD INTRAOPERATIVE EVENT CODE FOR HIP REPLACEMENT
UNTOWARD INTRAOPERATIVE EVENT CODE FOR KNEE REPLACEMENT
UNTOWARD INTRAOPERATIVE EVENT CODE FOR SHOULDER REPLACEMENT
VASCULAR LINE TYPE IN SITU
VISUAL INSPECTION CONFIRMED NECROTISING ENTEROCOLITIS DURING LAPAROTOMY INDICATOR
VITAMIN K ADMINISTERED INDICATOR
VITAMIN K ROUTE OF ADMINISTRATION

EMPLOYMENT**Change to Class: Changed Attributes****Attributes of this Class are:**

ASSIGNMENT CONTRACTED FULL TIME EQUIVALENT
BENEFIT RECEIPT INDICATOR FOR IMPROVING ACCESS TO PSYCHOLOGICAL THERAPIES
EMPLOYMENT HISTORY CONTINUOUS SERVICE TYPE 1 DATE
EMPLOYMENT HISTORY CONTINUOUS SERVICE TYPE 2 DATE
EMPLOYMENT HISTORY EMPLOYMENT LEAVING DATE
EMPLOYMENT HISTORY EXIT INTERVIEW INDICATOR
EMPLOYMENT HISTORY EXIT QUESTIONNAIRE INDICATOR
EMPLOYMENT HISTORY LEAVING DESTINATION
EMPLOYMENT HISTORY LEAVING REASON
EMPLOYMENT HISTORY NHS JOINING DATE
EMPLOYMENT HISTORY NHS LEAVING DATE
EMPLOYMENT HISTORY ORGANISATION JOINING DATE
EMPLOYMENT HISTORY RECRUITMENT SOURCE
SELF EMPLOYED INDICATOR
SICKNESS ABSENCE INDICATOR
STATUTORY SICK PAY RECEIPT INDICATOR

MEDICAL DEVICE**Change to Class: Changed Attributes****Attributes of this Class are:**

K MEDICAL DEVICE IDENTIFIER
HIGH LEVEL CODE FOR HIGH COST TARIFF EXCLUDED DEVICE
IMPLANT BATCH OR LOT NUMBER
IMPLANT CATALOGUE NUMBER
INTERNET ENABLED THERAPY INTEGRATED SOFTWARE ENGINE USED INDICATOR
LOCAL HIGH COST TARIFF EXCLUDED DEVICE CODE
MEDICAL DEVICE MANUFACTURER
MEDICAL DEVICE NAME
MEDICAL DEVICE PROCUREMENT ROUTE
MEDICAL DEVICE QUANTITY
MEDICAL DEVICE SERIAL NUMBER
MEDICAL DEVICE SIZE
SUBSIDIARY LEVEL HIGH COST TARIFF EXCLUDED DEVICE CODE

ORGANISATION**Change to Class: Changed Attributes****Attributes of this Class are:**

K ORGANISATION IDENTIFIER
ACCIDENT AND EMERGENCY DEPARTMENT TYPE
DEPARTMENT CODE
EDUCATIONAL ESTABLISHMENT TYPE FOR IMPROVING ACCESS TO PSYCHOLOGICAL THERAPIES
EMERGENCY CARE DEPARTMENT TYPE
HEADCOUNT ORGANISATION CURRENT
LABORATORY CODE

NHS CONTINUING HEALTHCARE COMMISSIONED SERVICES INDICATOR
ONS ORGANISATION IDENTIFIER
ORGANISATION CODE
ORGANISATION IDENTIFIER FOR NATIONAL BREAST SCREENING PROGRAMME
ORGANISATION NAME
ORGANISATION SITE CODE
ORGANISATION SITE NAME
PDS REGISTERING AUTHORITY TYPE
SECURE CHILDRENS HOME PLACEMENT TYPE

PATIENT DIAGNOSIS

Change to Class: Changed Attributes

Attributes of this Class are:

ACCIDENT AND EMERGENCY DIAGNOSIS
BASIS OF DIAGNOSIS FOR CANCER
BREAST CANCER INVASIVE STATUS
CEREBRAL PALSY TYPE CODE FOR NATIONAL NEONATAL DATA SET
DIAGNOSIS SCHEME IN USE
FEMALE GENITAL MUTILATION IDENTIFIED TYPE
FEMALE GENITAL MUTILATION TYPE 4 CODE
HISTOLOGY CONFIRMED NECROTISING ENTEROCOLITIS FOLLOWING LAPAROTOMY INDICATOR
HISTORY OF FEMALE GENITAL MUTILATION INDICATOR
HYPOXIC ISCHEMIC ENCEPHALOTHAPY GRADE
LIFE THREATENING SYMPTOMS AT DIAGNOSIS INDICATOR
LIVER CIRRHOSIS CAUSE TYPE
LIVER CIRRHOSIS TYPE
LONG HEAD BICEPS PRESENT INDICATOR FOR SHOULDER REPLACEMENT
~~LONG TERM PHYSICAL HEALTH CONDITION INDICATOR FOR IMPROVING ACCESS TO PSYCHOLOGICAL THERAPIES~~
MATERNITY COMPLICATING DIAGNOSIS INDICATOR
MATERNITY COMPLICATING MEDICAL DIAGNOSIS
MATERNITY MEDICAL DIAGNOSIS TYPE
NEONATAL ABSTINENCE SYNDROME OBSERVED INDICATOR
OBSTETRIC DIAGNOSIS
OTHER MYELODYSPLASIA SYMPTOMS AT DIAGNOSIS
PATIENT DIAGNOSIS CODING SIGNIFICANCE
PATIENT DIAGNOSIS CONFIRMED INDICATION CODE FOR SEXUAL HEALTH SERVICE
PATIENT DIAGNOSIS INDICATION FOR PRIMARY ANKLE REPLACEMENT
PATIENT DIAGNOSIS INDICATION FOR PRIMARY ELBOW REPLACEMENT
PATIENT DIAGNOSIS INDICATION FOR PRIMARY HIP REPLACEMENT
PATIENT DIAGNOSIS INDICATION FOR PRIMARY KNEE REPLACEMENT
PATIENT DIAGNOSIS INDICATION FOR PRIMARY SHOULDER REPLACEMENT
PATIENT DIAGNOSIS INDICATOR
PATIENT DIAGNOSIS SITE OF INFECTION FOR SEXUAL HEALTH SERVICE
POST HAEMORRHAGIC HYDROCEPHALUS OBSERVED DURING CRANIAL ULTRASOUND SCAN INDICATOR
PRESENTING COMPLAINT CODING SIGNIFICANCE
PRESENT ON ADMISSION INDICATOR
PREVIOUS DIAGNOSED CONDITION INDICATOR
PRIMARY CANCER SITE FOR CANCER FASTER DIAGNOSIS PATHWAY
PRIMARY DIAGNOSIS
PROVISIONAL DIAGNOSIS
SEIZURE OCCURRED INDICATOR
SEPSIS SUSPECTED INDICATOR
TUMOUR OR LESION LATERALITY

PERSON STATED SEXUAL ORIENTATION

Change to Class: Changed Description

The stated physical and emotional attraction a **PERSON** feels towards one sex or another (or both).

~~**SEXUAL ORIENTATION** will be replaced with **PERSON STATED SEXUAL ORIENTATION**, which is the most recent approved national information standard to describe the required definition.~~

PLANNED ACTIVITY

Change to Class: Changed Attributes

Attributes of this Class are:

K PLANNED ACTIVITY IDENTIFIER
CONTRACT MONITORING PLANNED ACTIVITY
DECISION TO TREAT DATE
INTENDED PROCEDURE STATUS
PLANNED CANCER TREATMENT TYPE
PLANNED CARE CONTACT INDICATOR

PREVIOUS SYMPTOM STATUS (RETIRED), renamed from PREVIOUS SYMPTOM STATUS

Change to Class: Changed Description, status to Retired, Relationships, Name, Attributes

An indication of whether the **PATIENT** has a recurrence of a previously diagnosed condition or mental health problem. **This item has been retired from the NHS Data Model and Dictionary.**

The last live version of this item is available in the ?????? release of the NHS Data Model and Dictionary.

Access to this version can be obtained by emailing information.standards@nhs.net with "NHS Data Model and Dictionary - Archive Request" in the email subject line.

PREVIOUS SYMPTOM STATUS (RETIRED), renamed from PREVIOUS SYMPTOM STATUS

Change to Class: Changed Description, status to Retired, Relationships, Name, Attributes

Attributes of this Class are:

PREVIOUS SYMPTOM INDICATOR

This class has no attributes.

PREVIOUS SYMPTOM STATUS (RETIRED), renamed from PREVIOUS SYMPTOM STATUS

Change to Class: Changed Description, status to Retired, Relationships, Name, Attributes

Each PREVIOUS SYMPTOM STATUS

may be the category for one or more CATEGORY VALUED PERSON OBSERVATION

PREVIOUS SYMPTOM STATUS (RETIRED), renamed from PREVIOUS SYMPTOM STATUS

Change to Class: Changed Description, status to Retired, Relationships, Name, Attributes

- Changed Description
- Retired PREVIOUS SYMPTOM STATUS
- Changed Relationships
- Changed Name from Data_Dictionary.Classes.P.PREVIOUS_SYMPTOM_STATUS to Retired.Data_Dictionary.Classes.P.PREVIOUS_SYMPTOM_STATUS
- Changed Attributes

PSYCHOTROPIC MEDICATION STATUS

Change to Class: Changed Attributes

Attributes of this Class are:

PSYCHOTROPIC MEDICATION USAGE
PSYCHOTROPIC MEDICATION USAGE INDICATION CODE

QUALIFICATION

Change to Class: Changed Attributes

Attributes of this Class are:

K QUALIFICATION TYPE
EMPLOYEE QUALIFICATION AWARDED DATE
EMPLOYEE QUALIFICATION PLANNED COMPLETION DATE
QUALIFICATION ATTAINMENT LEVEL FOR IMPROVING ACCESS TO PSYCHOLOGICAL THERAPIES
QUALIFICATION ATTAINMENT LEVEL FOR NATIONAL NEONATAL DATA SET
QUALIFICATION SUBJECT AREA
QUALIFICATION TITLE

RELIGIOUS OR OTHER BELIEF SYSTEM AFFILIATION

Change to Class: Changed Description

The [RELIGIOUS OR OTHER BELIEF SYSTEM AFFILIATION](#) of a [PERSON](#), as specified by a [PERSON](#).

Note: This is the [Religious Affiliation](#) of a [PERSON](#), not their [Religion](#).

This item is not referenced in a data set in the NHS Data Model and Dictionary. It has been retained to ensure the modelling is consistent.

SERVICE

Change to Class: Changed Attributes

Attributes of this Class are:

K SERVICE TYPE
INTEGRATED IMPROVING ACCESS TO PSYCHOLOGICAL THERAPIES LONG TERM CONDITION SERVICE INDICATOR
SERVICE IDENTIFIER
SERVICE OR TEAM TYPE FOR MENTAL HEALTH
SERVICE OR TEAM TYPE REFERRED TO FOR COMMUNITY CARE
SERVICE TYPE FOR CHLAMYDIA TESTING
SERVICE TYPE FOR SEXUAL HEALTH

SERVICE REQUEST

Change to Class: Changed Attributes

Attributes of this Class are:

K SERVICE REQUEST IDENTIFIER
ACTIVITY SERVICE REQUEST DATE
ACTIVITY SERVICE REQUEST TIME
CLINICAL RESPONSE PRIORITY TYPE
DIRECT ACCESS REFERRAL INDICATOR
ONWARD REFERRAL REASON
ORIGINAL REFERRAL REQUEST RECEIVED DATE
REASON FOR OUT OF AREA REFERRAL FOR ADULT ACUTE MENTAL HEALTH
REFERRAL REQUEST RECEIVED DATE
REFERRED OUT OF AREA REASON FOR ADULT ACUTE MENTAL HEALTH
SERVICE REQUEST ACCEPTANCE INDICATOR
SERVICE REQUEST DATE
SERVICE REQUEST RAISED REASON

SEXUAL ORIENTATION (RETIRED), renamed from SEXUAL ORIENTATION

Change to Class: Changed Description, status to Retired, Relationships, Name, Attributes

The [SEXUAL ORIENTATION](#) of a [PERSON](#). **This item has been retired from the NHS Data Model and Dictionary.**

~~**SEXUAL ORIENTATION will be replaced with PERSON STATED SEXUAL ORIENTATION, which is the most recent approved national information standard to describe the required definition. The last live version of this item is available in the ?????? release of the NHS Data Model and Dictionary.**~~

Access to this version can be obtained by emailing information.standards@nhs.net with "NHS Data Model and Dictionary - Archive Request" in the email subject line.

SEXUAL ORIENTATION (RETIRED), renamed from SEXUAL ORIENTATION

Change to Class: Changed Description, status to Retired, Relationships, Name, Attributes

Attributes of this Class are:

SEXUAL ORIENTATION CODE

This class has no attributes.

SEXUAL ORIENTATION (RETIRED), renamed from SEXUAL ORIENTATION

Change to Class: Changed Description, status to Retired, Relationships, Name, Attributes

~~Each [SEXUAL ORIENTATION](#)~~

~~may be the category for one or more [CATEGORY VALUED PERSON OBSERVATION](#)~~

SEXUAL ORIENTATION (RETIRED), renamed from SEXUAL ORIENTATION

Change to Class: Changed Description, status to Retired, Relationships, Name, Attributes

- Changed Description
- Retired SEXUAL ORIENTATION
- Changed Relationships
- Changed Name from Data_Dictionary.Classes.S.SEXUAL_ORIENTATION to Retired.Data_Dictionary.Classes.S.SEXUAL_ORIENTATION
- Changed Attributes

STATUTORY SICK PAY STATUS (RETIRED), renamed from STATUTORY SICK PAY STATUS

Change to Class: Changed Description, status to Retired, Relationships, Name, Attributes

An indication of whether the [PERSON](#) is currently receiving Statutory Sick Pay. **This item has been retired from the NHS Data Model and Dictionary.**

The last live version of this item is available in the ?????? release of the NHS Data Model and Dictionary.

Access to this version can be obtained by emailing information.standards@nhs.net with "NHS Data Model and Dictionary - Archive Request" in the email subject line.

STATUTORY SICK PAY STATUS (RETIRED), renamed from STATUTORY SICK PAY STATUS

Change to Class: Changed Description, status to Retired, Relationships, Name, Attributes

Attributes of this Class are:

STATUTORY SICK PAY INDICATOR

This class has no attributes.

STATUTORY SICK PAY STATUS (RETIRED), renamed from STATUTORY SICK PAY STATUS

Change to Class: Changed Description, status to Retired, Relationships, Name, Attributes

Each STATUTORY SICK PAY STATUS

may be the category for one or more CATEGORY VALUED PERSON OBSERVATION

STATUTORY SICK PAY STATUS (RETIRED), renamed from STATUTORY SICK PAY STATUS

Change to Class: Changed Description, status to Retired, Relationships, Name, Attributes

- Changed Description
- Retired STATUTORY SICK PAY STATUS
- Changed Relationships
- Changed Name from Data_Dictionary.Classes.S.STATUTORY_SICK_PAY_STATUS to Retired.Data_Dictionary.Classes.S.STATUTORY_SICK_PAY_STATUS
- Changed Attributes

ACTIVITY GROUP TYPE

Change to Attribute: Changed Description

The type of [ACTIVITY GROUP](#).

National Codes:

- 01 [Accident and Emergency Episode](#)
- 02 Acute Myocardial Infarction Care Spell (Retired July 2012)
- 03 Augmented Care Period (Retired 1 April 2006)
- 04 [Breast Cancer Care Spell](#)
- 05 [Cancer Care Spell](#)
- 06 [Care Home Stay \(Consultant Care\)](#)
- 07 [Care Home Stay \(Midwife Care\)](#)
- 08 [Care Home Stay \(Nursing Care\)](#)
- 09 [Care Home Stay \(Residential\)](#)
- 10 [Care Programme Approach Care Episode](#)
- 11 [Colorectal Cancer Care Spell](#)
- 12 Community Episode (Retired 01 January 2016)
- 13 Mental Health Care Professional Episode (Acute Home-Based) (Retired 01 January 2016)
- 14 [Consultant Episode \(Hospital Provider\)](#)
- 15 [Consultant Out-Patient Episode](#)
- 16 Dental Episode (Retired 01 April 2014)
- 17 [Drug Misuse Episode](#) (Retired 1 April 2019)

- 18 [Sexual Health and HIV Episode](#)
- 19 [Head and Neck Cancer Care Spell](#)
- 20 Home Dialysis Episode (Retired October 2019)
- 21 [Hospital Provider Spell](#)
- 22 [Lung Cancer Care Spell](#)
- 23 Adult Mental Health, Learning Disability or Autism Spectrum Disorder Care Spell (Retired 01 January 2016)
- 24 [Midwife Episode](#)
- 25 [Neonatal Level Of Care Period](#)
- 26 [Nursing Episode](#)
- 27 [Palliative Care Episode](#)
- 28 [Person Stop Smoking Episode](#)
- 29 Pregnancy Episode (Retired 1 April 2019)
- 30 Professional Staff Group Episode (Retired 01 January 2016)
- 31 Regular Attender Episode (Retired 01 January 2016)
- 32 Road Traffic Accident Treatment (Retired 01 April 2014)
- 33 [Sarcoma Cancer Care Spell](#)
- 34 [Skin Cancer Care Spell](#)
- 35 Supervised Discharge Episode (Retired 01 April 2014)
- 36 Supervision Register Episode (Retired 01 April 2014)
- 37 [Upper Gastrointestinal Cancer Care Spell](#)
- 38 [Urological Cancer Care Spell](#)
- 39 [Ward Stay](#)
- 40 [Hospital Stay](#)
- 41 [Care Spell](#)
- 42 [CRITICAL CARE PERIOD](#)
- 43 [PATIENT PATHWAY](#)
- 44 [REFERRAL TO TREATMENT PERIOD](#)
- 45 [Active Monitoring](#)
- 46 Supervised Community Treatment Recall (Retired 01 January 2016)
- 47 Supervised Community Treatment (Retired 01 January 2016)
- 48 Mental Health Care Without Patient Consent (Retired 01 January 2016)
- 49 [Cancer Treatment Period](#)
- 50 [Gynaecological Cancer Care Spell](#)
- 51 Mental Health Care Spell (Retired 01 January 2016)
- 52 ~~[Improving Access to Psychological Therapies Care Spell](#)~~
- 52 [Improving Access to Psychological Therapies Care Spell \(Retired 1 April 2020\)](#)
- 53 Adult Mental Health Care Team Episode (Retired 01 January 2016)
- 54 Mental Health NHS Day Care Episode (Retired 01 January 2016)
- 55 [Mental Health Delayed Discharge Period](#)
- 56 Mental Health Care Cluster Assignment Period (Retired 01 January 2016)
- 57 [Mental Health Care Coordinator Assignment Period](#)
- 58 Child and Adolescent Mental Health Clinical Intervention Episode (Retired 01 January 2016)
- 59 Child and Adolescent Mental Health Care Spell (Retired 01 January 2016)
- 60 [Maternity Episode](#)
- 61 [HIV Episode](#)
- 62 [Central Nervous System Cancer Care Spell](#)
- 63 [Children Teenagers and Young Adults Cancer Care Spell](#)
- 64 [Haematological Cancer Care Spell](#)
- 65 Lung Cancer Care Spell (Retired 1 April 2018)
- 66 [Commissioner Assignment Period](#)
- 67 [Breast Screening Episode](#)
- 68 [High Risk Breast Screening Episode](#)
- 69 [Open Breast Screening Episode](#)
- 70 [Neonatal Critical Care Spell](#)
- 71 [Radiotherapy Episode](#)
- 72 [Healthy Person Stay](#)
- 73 [Mental Health Responsible Clinician Assignment Period](#)
- 74 [Mental Health Conditional Discharge Period](#)
- 75 Mental Health Act Legal Status Classification Period (Moved to PERSON PROPERTY ASSIGNMENT PERIOD TYPE 01 January 2016)
- 76 [Care Professional Admitted Care Episode](#)
- 77 [Liver Cancer Care Spell](#)
- 78 [NHS Continuing Healthcare](#)
- 79 [NHS-funded Nursing Care](#)
- 80 [Package of Care](#)

Note:

The list is not in alphabetical order.

ACTIVITY LOCATION TYPE CODE

Change to Attribute: Changed Description

The type of [LOCATION](#) for an [ACTIVITY](#):

- where [PATIENTS](#) are seen
- where [SERVICES](#) are provided or
- from which requests for [SERVICES](#) are sent.

National Codes:

CODE	VALUE	NOTES
PATIENT Main Residence or Related Location		
A01	PATIENT 's Home	
A02	Carer 's Home	
A03	PATIENT 's Workplace	
A04	Other PATIENT Related Location	e.g. temporary address
Health Centre Premises		
B01	Primary Care Health Centre	Primary Care Health Centre with or without GP Practice (s) based in it, providing community-based healthcare services such as podiatry, community dentistry, ophthalmology, minor injuries nursing etc, Sexual and Reproductive Health Service , health promotion etc, and sometimes hosting outreach services from NHS Trusts and NHS Foundation Trusts
B02	Polyclinic	Provide similar services to Primary Care Health Centre but also additional services such as diagnostics, minor procedures, Out-Patient Appointments , urgent care etc. and also co-located services with Local Authority Social Care. May also provide extended/out of hours services.
GENERAL PRACTITIONER and OPHTHALMIC MEDICAL PRACTITIONER		
C01	General Medical Practitioner Practice	Stand-alone GP Practice premises, not part of a Primary Care Health Centre
C02	Dental Practice	Stand-alone GP Practice premises, not part of a Primary Care Health Centre
C03	OPHTHALMIC MEDICAL PRACTITIONER Premises	
Walk In Centres, Out of Hours Premises and Emergency Community Dental Services		
D01	Walk In Centre	May be NHS GENERAL PRACTITIONER Led, NURSE -led, or provided by private company. May be sited in different areas - health care premises, in retail premises etc
D02	Out of Hours Centre	May be NHS GENERAL PRACTITIONER -Led, NURSE -led, or provided by private company. May be sited in different areas - health care premises, in retail premises etc
D03	Emergency Community Dental Service	Run by Community Dental Services not GENERAL DENTAL PRACTITIONERS
Locations on Hospital Premises		
E01	Out-Patient Clinic	
E02	WARD	
E03	Day Hospital	
E04	Accident and Emergency or Minor Injuries Department	
E99	Other Departments	e.g. Pathology Laboratories , physiotherapy, diagnostic imaging, Occupational Therapy, Pharmacy Premises etc
Hospice Premises		
F01	Hospice	
Nursing and Residential Homes		
G01	Care Home Without Nursing	
G02	Care Home With Nursing	
G03	Children's Home	
G04	Integrated Care Home Without Nursing and Care Home With Nursing *	
Day Centre Premises		
H01	Day Centre	Facilities operated by the NHS, Social Services or private or voluntary bodies, providing day care and respite care for elderly or disabled people
Resource Centre Premises		
J01	Resource Centre	Premises where information and support for PATIENTS and their families/ Carers is provided.
Dedicated Facilities for Children and Families		
K01	Sure Start Children's Centre	Children's centres are service hubs where children under five years old and their families can receive seamless integrated services and information. Services vary according to centre but may include: <ul style="list-style-type: none"> • Integrated early education and childcare

		<ul style="list-style-type: none"> • Support for parents including advice on parenting, local childcare options and access to specialist services for families • Child and family health services • Helping parents into work
K02	Child Development Centre	
Educational, Childcare and Training Establishments		
L01	School	Including Extended Services, where provided on School premises (where provided off School premises, use other appropriate location)
L02	Further Education College	
L03	University	
L04	Nursery Premises	Pre-school Nurseries attached to Schools would be classed as Schools in their own right
L05	Other Childcare Premises	e.g. Childminder
L06	Training Establishments	
L99	Other Educational Premises	Such as Teenage Pregnancy Units, School Preparation Units (for toddlers), Pupil Referral Units (excluded older children and young people), units providing specialist education e.g. deaf children, autistic children etc
Justice and Home Office Premises		
M01	Prison	
M02	Probation Service Premises	
M03	Police Station / Police Custody Suite	
M04	Young Offender Institution	
M05	Immigration Removal Centre	
M06	Young Offender Institution (15-17) **	
M07	Young Offender Institution (18-21) **	
Public Locations		
N01	Street or other public open space	Public areas such as streets, parks, outdoor sports facilities etc
N02	Other publicly accessible area or building	Publicly accessible premises such as Youth Centres, supermarkets, shops and other retail locations such as shopping centres, community facilities such as libraries, church halls, community centres etc
N03	Voluntary or charitable agency premises	
N04	Dispensing Optician Premises	
N05	Dispensing Pharmacy Premises	Where it is not on a Hospital Site
Other Locations		
X01	Other locations not elsewhere classified	

Notes:

- Note: * National Code G04 is for use in the [Community Services Data Set](#), [Maternity Services Data Set](#) and [Mental Health Services Data Set](#). The values are not currently permitted to flow in other data sets. Users of these other data sets must map National Code G04 locally to other appropriate [ACTIVITY LOCATION TYPE CODES](#) for the purposes of flowing data.
- ** National Codes M06 and M07 have been introduced for the [Mental Health Services Data Set](#) only to add further granularity to National Code M04. However, National Code M04 is still valid for the [Mental Health Services Data Set](#) where extra detail cannot be collected. National Codes M06 and M07 are **NOT** valid in any other data set.
- Note: * National Code G04 is for use in the [Community Services Data Set](#), [Improving Access to Psychological Therapies Data Set](#), [Maternity Services Data Set](#) and [Mental Health Services Data Set](#). The values are not currently permitted to flow in other data sets. Users of these other data sets must map National Code G04 locally to other appropriate [ACTIVITY LOCATION TYPE CODES](#) for the purposes of flowing data.
- ** National Codes M06 and M07 have been introduced for the [Improving Access to Psychological Therapies Data Set](#) and [Mental Health Services Data Set](#) only to add further granularity to National Code M04. However, National Code M04 is still valid for the [Improving Access to Psychological Therapies Data Set](#) and [Mental Health Services Data Set](#) where extra detail cannot be collected. National Codes M06 and M07 are **NOT** valid in any other data set.

APPOINTMENT TYPE FOR IMPROVING ACCESS TO PSYCHOLOGICAL THERAPIES

Change to Attribute: Changed Description

The type of Improving Access to Psychological Therapies [APPOINTMENT](#).

National Codes:

- 01 Assessment
- 02 Treatment
- 03 Assessment and Treatment
- 04 Review Only
- 05 Review and Treatment
- 06 Follow-up [APPOINTMENT](#) after treatment end
- 07 Other
- 07 Other (not listed)

ASSESSMENT TOOL TYPE

Change to Attribute: Changed Description

The type of [ASSESSMENT TOOL](#).

National Codes:

001	Health of the Nation Outcome Scale (Working Age Adults)
002	Health of the Nation Outcome Scale (Children and Adolescents) (Retired 01 January 2016)
003	Patient Health Questionnaire-9
004	Agoraphobia Questionnaire
005	Agoraphobia Mobility Inventory Questionnaire 'When Accompanied'
006	Agoraphobia Mobility Inventory Questionnaire 'When Alone'
003	Patient Health Questionnaire-9 (Retired 01 April 2020)
004	Agoraphobia Questionnaire (Retired 01 April 2020)
005	Agoraphobia Mobility Inventory Questionnaire 'When Accompanied' (Retired 01 April 2020)
006	Agoraphobia Mobility Inventory Questionnaire 'When Alone' (Retired 01 April 2020)
007	Employment Status Questionnaire
008	Generalised Anxiety Disorder Penn State Worry Questionnaire
009	Generalised Anxiety Disorder Questionnaire
010	Health Anxiety Inventory Short Week Scale
011	Obsessive Compulsive Disorder Inventory Questionnaire
012	Panic Disorder Severity Scale
013	Post Traumatic Stress Disorder Impacts of Events Revised Scale
014	Social Phobia Inventory Questionnaire
015	Social Phobia Questionnaire
016	Specific Phobia Questionnaire
017	Work and Social Adjustment Scale
008	Generalised Anxiety Disorder Penn State Worry Questionnaire (Retired 01 April 2020)
009	Generalised Anxiety Disorder Questionnaire (Retired 01 April 2020)
010	Health Anxiety Inventory Short Week Scale (Retired 01 April 2020)
011	Obsessive Compulsive Disorder Inventory Questionnaire (Retired 01 April 2020)
012	Panic Disorder Severity Scale (Retired 01 April 2020)
013	Post Traumatic Stress Disorder Impacts of Events Revised Scale (Retired 01 April 2020)
014	Social Phobia Inventory Questionnaire (Retired 01 April 2020)
015	Social Phobia Questionnaire (Retired 01 April 2020)
016	Specific Phobia Questionnaire (Retired 01 April 2020)
017	Work and Social Adjustment Scale (Retired 01 April 2020)
018	Health of the Nation Outcome Scale 65+ (Older Adults) (Retired 01 January 2016)
019	Health of the Nation Outcome Scale (Secure) (Retired 01 January 2016)
020	Adult Mental Health Clustering Tool
021	Cardiovascular Disease Risk Calculator (Retired April 2019)
022	Strengths And Difficulties Questionnaire (Retired 01 January 2016)
023	Experience of Service Questionnaire (Retired 01 January 2016)
024	Children's Global Assessment Scale (Retired April 2018)
025	Family Assessment Device (General Functioning Subscale) (Retired April 2018)
026	Parenting Daily Hassles (Retired April 2018)
027	Parent-Infant Relationship Global Assessment Scale (Retired 01 January 2016)
028	Paddington Complexity Scale (Retired April 2018)
029	Goal Based Outcomes (Retired 01 January 2016)
030	Mood And Feelings Questionnaire (Retired April 2018)
031	Parenting Stress Index (Retired April 2018)
032	Adult Comorbidity Evaluation - 27
033	Child-Pugh Score Calculator
034	Dysphagia Scoring System (Retired October 2019)
035	Follicular Lymphoma International Prognostic Index (Retired 01 April 2018)
036	Hasenclever Index
037	Hasford Index (Retired 01 April 2017)
038	International Prognostic Scoring System
039	Nottingham Prognostic Index
040	Revised International Prognostic Index
041	Sokal Index
042	Oxford Orthopaedic Questionnaire
043	Oxford Orthopaedic Questionnaire (Shoulder)
044	Venous Thromboembolism Risk Assessment Tool
045	TPRG-SEND Two Year Corrected Age Outcome Assessment
046	Bayley Scales of Infant and Toddler Development (Third Edition)
047	Griffiths Mental Development Scales
048	Schedule of Growing Skills
049	Improving Access to Psychological Therapies Patient Experience Questionnaire

- 050 [Health of the Nation Outcome Scale for People with Learning Disabilities \(Retired 01 January 2016\)](#)
- 051 [Protected Characteristic Protocol \(Disability\) \(Retired 01 January 2016\)](#)
- 052 [Forensic Mental Health Clustering Tool](#)
- 053 [Child and Adolescent Mental Health Needs Based Grouping Tool](#)
- 054 [European Group for the Immunological Classification of Leukaemia Scoring System](#)
- 055 [Follicular Lymphoma International Prognostic Index 2](#)
- 056 [United Kingdom Model for End-Stage Liver Disease](#)
- 057 [Decision Support Tool for NHS Continuing Healthcare](#)
- 058 [Fast Track Pathway Tool for NHS Continuing Healthcare](#)

BENEFIT RECEIPT INDICATOR FOR IMPROVING ACCESS TO PSYCHOLOGICAL THERAPIES

Change to Attribute: New Attribute

An indication of whether the **PATIENT** is currently in receipt of Jobseeker's Allowance, Employment and Support Allowance, Universal Credit or Personal Independence Payment for the purpose of the [Improving Access to Psychological Therapies Data Set](#), as stated by the **PATIENT**.

National Codes:

- Y Yes - the **PATIENT** is currently in receipt of a benefit
- N No - the **PATIENT** is not currently in receipt of a benefit
- U Unknown (**PATIENT** asked and does not know or is not sure)
- Z Not Stated (**PATIENT** asked but declined to provide a response)

This attribute is also known by these names:

Context	Alias
plural	BENEFIT RECEIPT INDICATORS FOR IMPROVING ACCESS TO PSYCHOLOGICAL THERAPIES

BENEFIT RECEIPT INDICATOR FOR IMPROVING ACCESS TO PSYCHOLOGICAL THERAPIES

Change to Attribute: New Attribute

BENEFIT RECEIPT INDICATOR FOR IMPROVING ACCESS TO PSYCHOLOGICAL THERAPIES

Data Elements:

BENEFIT RECEIPT INDICATOR (IMPROVING ACCESS TO PSYCHOLOGICAL THERAPIES)
EMPLOYMENT AND SUPPORT ALLOWANCE RECEIPT INDICATOR
JOBSEEKERS ALLOWANCE RECEIPT INDICATOR
OTHER BENEFITS RECEIPT INDICATOR (IMPROVING ACCESS TO PSYCHOLOGICAL THERAPIES)
PERSONAL INDEPENDENCE PAYMENT RECEIPT INDICATOR
UNIVERSAL CREDIT RECEIPT INDICATOR

CARE CONTACT PATIENT THERAPY MODE

Change to Attribute: New Attribute

The mode of therapy for the **PATIENT** during a [CARE CONTACT](#).

National Codes:

- 1 Individual **PATIENT**
- 2 Couple
- 3 [Group Therapy](#)

This attribute is also known by these names:

Context	Alias
plural	CARE CONTACT PATIENT THERAPY MODES

CARE CONTACT PATIENT THERAPY MODE

Change to Attribute: New Attribute

CARE CONTACT PATIENT THERAPY MODE

Data Elements:

CARE CONTACT PATIENT THERAPY MODE

CARE PROFESSIONAL ROLE CODE FOR IMPROVING ACCESS TO PSYCHOLOGICAL THERAPIES (RETIRED)_ renamed from CARE PROFESSIONAL ROLE CODE FOR IMPROVING ACCESS TO PSYCHOLOGICAL THERAPIES

Change to Attribute: Changed Description, status to Retired, Name

The primary role undertaken by a [CARE PROFESSIONAL](#) administering the therapy session in an [Improving Access to Psychological Therapies Contact](#). **This item has been retired from the NHS Data Model and Dictionary.**

National Codes: The last live version of this item is available in the ?????? release of the NHS Data Model and Dictionary.

Trainee

- 40 Psychological Well being Practitioner (PWP) – Trainee
- 41 High Intensity Cognitive Behavioural Therapist – Trainee
- 42 High Intensity Counselling for Depression – Trainee
- 43 High Intensity Couple Therapist for Depression – Trainee
- 44 High Intensity Brief Dynamic Interpersonal Psychotherapist – Trainee
- 45 High Intensity Interpersonal Therapist – Trainee
- 46 Eye Movement Desensitisation Reprocessing – Trainee
- 47 Mindfulness based Cognitive Therapist – Trainee

Qualified

- 40 Psychological Well being Practitioner (PWP) – Qualified
- 44 Employment support worker – Qualified
- 42 Other low intensity Therapist – Qualified
- 43 High Intensity Cognitive Behavioural Therapist – Qualified
- 44 High Intensity Counselling for Depression – Qualified
- 45 High Intensity Couple Therapist for Depression – Qualified
- 46 High Intensity Brief Dynamic Interpersonal Psychotherapist – Qualified
- 47 High Intensity Interpersonal Therapist – Qualified
- 48 Eye Movement Desensitisation Reprocessing – Qualified
- 49 Mindfulness based Cognitive Therapist – Qualified
- 50 Other High Intensity Therapist – Qualified

Access to this version can be obtained by emailing information.standards@nhs.net with "NHS Data Model and Dictionary - Archive Request" in the email subject line.

CARE PROFESSIONAL ROLE CODE FOR IMPROVING ACCESS TO PSYCHOLOGICAL THERAPIES (RETIRED)_ renamed from CARE PROFESSIONAL ROLE CODE FOR IMPROVING ACCESS TO PSYCHOLOGICAL THERAPIES

Change to Attribute: Changed Description, status to Retired, Name

- Changed Description
- Retired CARE PROFESSIONAL ROLE CODE FOR IMPROVING ACCESS TO PSYCHOLOGICAL THERAPIES
- Changed Name
Data_Dictionary.Attributes.C.Card.CARE_PROFESSIONAL_ROLE_CODE_FOR_IMPROVING_ACCESS_TO_PSYCHOLOGICAL_THERAPIES from
to
Retired.Data_Dictionary.Attributes.C.CARE_PROFESSIONAL_ROLE_CODE_FOR_IMPROVING_ACCESS_TO_PSYCHOLOGICAL_THERAPIES

CARE PROFESSIONAL TYPE

Change to Attribute: Changed Description

The type of [CARE PROFESSIONAL](#).

National Codes:

- 010 [Arts Therapist](#) (Art, Music and Drama Therapists)
- 020 [Biomedical Scientist](#)
- 030 [Chiropodist / Podiatrist](#)
- 040 [Chiropractor](#)
- 050 [Clinical Scientist](#)
- 060 [CONSULTANT](#)
- 070 [Clinical Dental Technician](#)
- 080 [Dental Hygienist](#)
- 090 [Dental Nurse](#)
- 100 [Dental Technician](#)
- 110 [Dental Therapist](#)
- 120 [Orthodontic Therapist](#)
- 130 [Dietitian](#)
- 140 [Dispensing Optician](#)
- 150 [GENERAL DENTAL PRACTITIONER](#)
- 160 [GENERAL MEDICAL PRACTITIONER](#)
- 170 [MIDWIFE](#)
- 180 [NURSE](#)

190	Occupational Therapist
200	Operating Department Practitioner
210	OPHTHALMIC MEDICAL PRACTITIONER
220	OPTOMETRIST
230	Orthoptist
240	Orthotist
250	Osteopath
260	Paramedic
270	Pharmacist
280	Physiotherapist
290	Practitioner Psychologist
300	Prosthetist
310	Radiographer
320	Specialist Community Public Health Nurse: Family Health Nurse
330	Specialist Community Public Health Nurse: Health Visitor
340	Specialist Community Public Health Nurse: Occupational Health Nurse
350	Specialist Community Public Health Nurse: School Nurse
360	Speech and Language Therapist
370	Hearing Aid Dispenser
380	Pharmacy Technician
390	Social Worker in England
400	Improving Access to Psychological Therapies Care Professional
XXX	Other (not listed)

CATEGORY VALUED PERSON OBSERVATION TYPE

Change to Attribute: Changed Description

The type of [CATEGORY VALUED PERSON OBSERVATION](#).

National Codes:

01	ALCOHOL STATUS (Retired 1 January 2013)
02	ASPIRIN THERAPY LOCATION (Retired July 2012)
03	BLEED COMPLICATION (Retired July 2012)
04	ETHNIC CATEGORY
05	JOINT REPLACEMENT REVISION CLASSIFICATION (Retired 1 April 2012)
06	LANGUAGE
07	MENTAL HEALTH ACT LEGAL STATUS CLASSIFICATION
08	PATIENT CLINICAL GROUP (Retired July 2012)
09	PERFORMANCE STATUS
10	PERSON GENDER
11	PERSON MARITAL STATUS
12	SARCOMA PREDISPOSING CONDITION (Retired 1 January 2013)
13	SKIN LYMPHOMA MORPHOLOGY (Retired 1 January 2013)
14	ACCOMMODATION
15	SEXUAL ORIENTATION (Retired 1 April 2020)
16	RELIGIOUS OR OTHER BELIEF SYSTEM AFFILIATION
17	RELIGIOUS OR OTHER BELIEF SYSTEM AFFILIATION GROUP (Retired August 2013)
18	CONTRACEPTION
19	DISABILITY
20	PREVIOUS SYMPTOM STATUS
20	PREVIOUS SYMPTOM STATUS (Retired 1 April 2020)
21	PSYCHOTROPIC MEDICATION STATUS
22	STATUTORY SICK PAY STATUS
22	STATUTORY SICK PAY STATUS (Retired 1 April 2020)
23	PERSON PHYSICAL ACTIVITY LEVEL
24	CHILDHOOD IMMUNISATION STATUS
25	FOLIC ACID SUPPLEMENT STATUS
26	SUPPORT STATUS
27	DISABILITY SEVERITY (Retired October 2019)
28	CONSCIOUSNESS STATUS
29	PERSON PHENOTYPIC SEX
30	PERSON STATED GENDER
31	SOCIO-ECONOMIC CLASSIFICATION
32	CARE CLUSTER
33	NATIONALITY
34	PERSON STATED SEXUAL ORIENTATION
35	MENOPAUSAL STATUS

CLINICAL INTERVENTION TYPE

Change to Attribute: Changed Description

The type of [CLINICAL INTERVENTION](#).

National Codes:

- 01 Anaesthetic Service (Retired November 2013)
- 02 Anti-Cancer Drug Cycle (Retired 1 September 2019)
- 03 Anti-Cancer Drug Fraction (Retired 1 January 2013)
- 04 Anti-Cancer Drug Programme (Retired 1 September 2019)
- 05 [Anti-Cancer Drug Regimen](#)
- 06 [Brachytherapy Treatment Course](#)
- 07 Contraceptive Service (Retired November 2013)
- 08 Dental Haemorrhage Service (Retired November 2013)
- 09 Dental Treatment (Retired 01 April 2014)
- 10 Drug Dosage and Administration (Retired 1 January 2013)
- 11 Drug Treatment (Retired April 2019)
- 12 Emergency Treatment Service (Retired November 2013)
- 13 Endocrine Therapy (Retired 1 January 2013)
- 14 [Fraction](#)
- 15 [Primary Hip Replacement Surgery](#)
- 16 [Imaging or Radiodiagnostic Event](#)
- 17 Immunisation Dose Given (Retired April 2019)
- 18 [Joint Replacement Surgery](#)
- 19 [Primary Knee Replacement Surgery](#)
- 20 [Labour and Delivery](#)
- 21 Lithotripsy Course Attendance (Retired 1 April 2014)
- 22 Maternity Medical Service (Retired November 2013)
- 23 Minor Surgery Procedure (Retired November 2013)
- 24 Pathology Laboratory Investigation (Retired January 2015)
- 25 [Patient Procedure](#)
- 26 [Post Mortem](#)
- 27 [Radiotherapy Treatment Course](#)
- 28 Screening Test (Retired November 2013)
- 29 Teletherapy Treatment Course (Retired 1 April 2014)
- 30 Test Of Immunity (Retired November 2013)
- 31 Therapy After Discharge (Retired July 2012)
- 32 [Thromboprophylaxis Regime](#)
- 33 Unsealed Source Treatment Course (Retired 1 April 2014)
- 34 Vaccination Service (Retired November 2013)
- 35 Vasectomy Performed (Retired November 2013)
- 36 [Clinical Investigation](#)
- 37 [Systemic Anti-Cancer Therapy Drug Cycle](#)
- 38 Systemic Anti-Cancer Therapy Drug Programme (Retired 1 September 2019)
- 39 [Systemic Anti-Cancer Therapy Drug Regimen](#)
- 40 [Chemotherapy](#)
- 41 [Cytotoxic Chemotherapy](#)
- 42 [Hormone Therapy](#)
- 43 [Immunotherapy](#)
- 44 Diagnostic Imaging (Retired January 2015)
- 45 6 - 8 Week Physical Examination (Retired January 2015)
- 46 Ultrasound Scan In Pregnancy (Retired January 2015)
- 47 Newborn Physical Examination (Retired January 2015)
- 48 [Biological Therapy](#)
- 49 [Brachytherapy](#)
- 50 [Chemoradiotherapy](#)
- 51 [Cryotherapy](#)
- 52 [High Intensity Focused Ultrasound](#)
- 53 [Hyperbaric Oxygen Therapy](#)
- 54 [Laser Treatment](#)
- 55 [Light Therapy](#)
- 56 [Photodynamic Therapy](#)
- 57 [Proton Therapy](#)
- 58 [Psoralen and Ultraviolet A Therapy](#)
- 59 [Radiofrequency Ablation](#)
- 60 [Radioisotope Therapy](#)
- 61 [Radiosurgery](#)

62	Radiotherapy
63	Teletherapy
64	Tissue Typing (Retired January 2015)
65	Blood Transfusion
66	Renal Dialysis
67	Antiretroviral Therapy
68	Drug Regimen
69	Ablative Therapy
70	Laparoscopy
71	Primary Ankle Replacement Surgery
72	Revision Ankle Replacement Surgery
73	Primary Elbow Replacement Surgery
74	Revision Elbow Replacement Surgery
75	Revision Hip Replacement Surgery
76	Revision Knee Replacement Surgery
77	Primary Shoulder Replacement Surgery
78	Revision Shoulder Replacement Surgery
79	Oxygen Therapy
80	Therapeutic Hypothermia
81	Parenteral Nutrition
82	Enteral Feeding
83	Radiotherapy Exposure
84	Mental Health Treatment (Retired 01 January 2016)
85	Restrictive Intervention
86	Adjunctive Therapy
	Internet Enabled Therapy Programme

CONSULTATION MEDIUM USED

Change to Attribute: Changed Description

[CONSULTATION MEDIUM USED](#) identifies the communication mechanism used to relay information between the [CARE PROFESSIONAL](#) and the [PERSON](#) who is the subject of the consultation, during a [CARE ACTIVITY](#).

The consultation should directly support diagnosis and care planning and must replace a face to face [Out-Patient Attendance Consultant](#), [Clinic Attendance Nurse](#) or [Clinic Attendance Midwife](#), types of [CARE ACTIVITY](#).

A record of the consultation must be retained in the [PATIENT](#)'s records.

Telephone contacts solely for informing [PATIENTS](#) of results are excluded.

National Codes:

01	Face to face communication
02	Telephone
03	Telemedicine
04	Talk type for a PERSON unable to speak
05	Email **
06	Short Message Service (SMS) - Text Messaging ***
07	On-line Triage****
08	Online Instant Messaging *****
98	Other (not listed) *

Notes:

- National Code 03 has been updated in [Data Dictionary Change Notice 1734 "Consultation Medium Used Update"](#). The Data Set specifications that contain this item will be updated in the next version of the Information Standard where it is not already correct.
- * National Code 98 'Other' is **only** used for the [Community Services Data Set](#), [Maternity Services Data Set](#), [Mental Health Services Data Set](#) and [Sexual and Reproductive Health Activity Data Set](#). It is **NOT** valid in any other data set including Commissioning Data Set version 6-2.
- ** National Codes 05 'Email' is **NOT** valid for Commissioning Data Set version 6-2.
- *** National Code 06 'Short Message Service (SMS) - Text Messaging' is **NOT** valid for Commissioning Data Set version 6-2 and the [HIV and AIDS Reporting Data Set](#).
- **** National Code 07 'On-line Triage' is **only** used for the [GUMCAD Sexually Transmitted Infection Surveillance System Data Set](#). It is **NOT** valid in any other data set including Commissioning Data Set version 6-2.
- ***** National Code 08 '[Online Instant Messaging](#)' is **only** used for the [Improving Access to Psychological Therapies Data Set](#). It is **NOT** valid in any other data set including Commissioning Data Set version 6-2.

DIAGNOSIS SCHEME IN USE

Change to Attribute: Changed Description

The type of [CODED CLINICAL ENTRY](#) used for the [PATIENT DIAGNOSIS](#).

National Codes:

- 01 Accident & Emergency Diagnosis ***
- 02 [ICD-10](#)
- 03 Read Code 4Byte Version (retired 1 October 2009)
- 04 [Read Coded Clinical Terms Version 2](#)
- 04 [Read Coded Clinical Terms Version 2 ****](#)
- 05 [Read Coded Clinical Terms Version 3 \(CTV3\) *](#)
- 06 [SNOMED CT@ **](#)

Notes:

- * [Read Coded Clinical Terms Version 3 \(CTV3\) with qualifiers \(previously known as 3.1\)](#) is not supported in the [Commissioning Data Sets](#)
- * [Read Coded Clinical Terms Version 3 \(CTV3\) with qualifiers \(previously known as 3.1\)](#) is not supported in the [Commissioning Data Sets](#) and [Improving Access to Psychological Therapies Data Set](#)
- ** [SNOMED CT@](#) is not valid for [Commissioning Data Set version 6-2](#)
- *** [Accident & Emergency Diagnosis](#) is not valid for the [Community Services Data Set](#), [Maternity Services Data Set](#) and [Mental Health Services Data Set](#)
- *** [Accident & Emergency Diagnosis](#) is not valid for the [Community Services Data Set](#), [Improving Access to Psychological Therapies Data Set](#), [Maternity Services Data Set](#) and [Mental Health Services Data Set](#)
- **** National Code 04 is not valid for the [Improving Access to Psychological Therapies Data Set](#).

DISCHARGE FROM IMPROVING ACCESS TO PSYCHOLOGICAL THERAPIES SERVICE REASON

Change to Attribute: New Attribute

The reason that the [PATIENT](#) was discharged from an [Improving Access to Psychological Therapies Service](#).

National Codes:

- REFERRED BUT NOT SEEN**
- 50 Not assessed
- SEEN BUT NOT TAKEN ON FOR A COURSE OF TREATMENT**
- 10 Not suitable for [Improving Access to Psychological Therapies Service](#) - no action taken or directed back to referrer
- 11 Not suitable for the [Improving Access to Psychological Therapies Service](#) - signposted elsewhere with mutual agreement of [PATIENT](#)
- 12 Discharged by mutual agreement following advice and support
- 13 Referred to another therapy [SERVICE](#) by mutual agreement
- 14 Suitable for [Improving Access to Psychological Therapies Service](#), but [PATIENT](#) declined treatment that was offered
- 16 Incomplete Assessment ([PATIENT](#) dropped out)
- 17 Deceased (Seen but not taken on for a course of treatment)
- 95 Not Known (Seen but not taken on for a course of treatment)
- SEEN AND TAKEN ON FOR A COURSE OF TREATMENT**
- 46 Mutually agreed completion of treatment
- 47 Termination of treatment earlier than [Improving Access to Psychological Therapies Care Professional](#) planned
- 48 Termination of treatment earlier than [PATIENT](#) requested
- 49 Deceased (Seen and taken on for a course of treatment)
- 96 Not Known (Seen and taken on for a course of treatment)

This attribute is also known by these names:

Context	Alias
plural	DISCHARGE FROM IMPROVING ACCESS TO PSYCHOLOGICAL THERAPIES SERVICE REASONS

DISCHARGE FROM IMPROVING ACCESS TO PSYCHOLOGICAL THERAPIES SERVICE REASON

Change to Attribute: New Attribute

DISCHARGE FROM IMPROVING ACCESS TO PSYCHOLOGICAL THERAPIES SERVICE REASON

Data Elements:

DISCHARGE FROM IMPROVING ACCESS TO PSYCHOLOGICAL THERAPIES SERVICE REASON

EDUCATIONAL ESTABLISHMENT TYPE FOR IMPROVING ACCESS TO PSYCHOLOGICAL THERAPIES

Change to Attribute: New Attribute

The type of [Educational Establishment](#) that the [PATIENT](#) is attending, for the purpose of the [Improving Access to Psychological Therapies Data Set](#).

National Codes:

- 1 [School](#)
- 2 [College](#)
- 3 [University](#)
- 4 [Other Educational Establishment \(not listed\)](#)
- Z [Not Stated \(PATIENT asked but declined to provide a response\)](#)

This attribute is also known by these names:

Context	Alias
plural	EDUCATIONAL ESTABLISHMENT TYPES FOR IMPROVING ACCESS TO PSYCHOLOGICAL THERAPIES

EDUCATIONAL ESTABLISHMENT TYPE FOR IMPROVING ACCESS TO PSYCHOLOGICAL THERAPIES

Change to Attribute: New Attribute

EDUCATIONAL ESTABLISHMENT TYPE FOR IMPROVING ACCESS TO PSYCHOLOGICAL THERAPIES

Data Elements:

EDUCATIONAL ESTABLISHMENT TYPE (IMPROVING ACCESS TO PSYCHOLOGICAL THERAPIES)
--

EMPLOYMENT SUPPORT SUITABILITY INDICATOR

Change to Attribute: Changed Description

An indication of whether the [PATIENT](#) is a suitable candidate for referral to [Employment Support](#).

This could be:

- at the request of the [PATIENT](#)
- identified by the [CARE PROFESSIONAL](#):
 - as the [PATIENT](#) is unemployed and seeking work or long term sick or disabled and receiving [Jobseekers Allowance](#), [Incapacity Benefit](#), [Employment and Support Allowance](#) or [Statutory Sick Pay](#)
 - as indicated from the result of the [Work and Social Adjustment Scale](#).

National Codes:

- Y Yes
- N No
- Y Yes - the [PATIENT](#) is a suitable candidate for referral to [Employment Support](#)
- N No - the [PATIENT](#) is not a suitable candidate for referral to [Employment Support](#)

EX-BRITISH ARMED FORCES INDICATOR

Change to Attribute: Changed Description

An indication of whether the [PERSON](#) is an ex-member of the British Armed Forces, i.e. army, navy or air force, or is a dependant of a [PERSON](#) who is an ex-services member. An indication of whether the [PATIENT](#) is an ex-member of the British Armed Forces, i.e. army, navy or air force, or is a dependant of a [PERSON](#) who is an ex-services member.

National Codes:

- 01 Yes - Currently Serving (including reservists) (Retired 1 April 2012)
- 02 Ex-services member
- 03 Not an ex-services member or their dependant
- 04 Dependant of a Current Serving Member (Retired 1 April 2012)
- 05 Dependant of an ex-services member
- UU Unknown ([PERSON](#) asked and does not know or is not sure)
- ZZ Not Stated ([PERSON](#) asked but declined to provide a response)
- UU Unknown ([PATIENT](#) asked and does not know or is not sure)
- ZZ Not Stated ([PATIENT](#) asked but declined to provide a response)

FACE TO FACE COMMUNICATION MODE (RETIRED)_renamed from FACE TO FACE COMMUNICATION MODE

Change to Attribute: Changed Description, status to Retired, Name

The mode of face to face communication, where the [CONSULTATION MEDIUM USED](#) National Code is 'Face to face communication'. This item has been retired from the NHS Data Model and Dictionary.

National Codes: The last live version of this item is available in the ?????? release of the NHS Data Model and Dictionary.

- 01 One to One
- 02 Group

03 Couple

Access to this version can be obtained by emailing information_standards@nhs.net with "NHS Data Model and Dictionary - Archive Request" in the email subject line.

FACE TO FACE COMMUNICATION MODE (RETIRED)_renamed from FACE TO FACE COMMUNICATION MODE

Change to Attribute: Changed Description, status to Retired, Name

- Changed Description
- Retired FACE TO FACE COMMUNICATION MODE
- Changed Name from Data_Dictionary.Attributes.F.FACE_TO_FACE_COMMUNICATION_MODE to Retired.Data_Dictionary.Attributes.F.FACE_TO_FACE_COMMUNICATION_MODE

FINDING SCHEME IN USE

Change to Attribute: Changed Description

The type of [CODED CLINICAL ENTRY](#) used for the [Finding](#).

National Codes:

- 01 [ICD-10](#)
- 02 [Read Coded Clinical Terms](#) Version 2
- 03 [Read Coded Clinical Terms](#) Version 3 (CTV3)
- 02 [Read Coded Clinical Terms](#) Version 2 *
- 03 [Read Coded Clinical Terms](#) Version 3 (CTV3) *
- 04 [SNOMED CT](#)

Note: * National Codes 02 and 03 are not valid for the [Improving Access to Psychological Therapies Data Set](#).

IMPROVING ACCESS TO PSYCHOLOGICAL THERAPIES ACTIVITY SUSPENSION REASON

Change to Attribute: Changed Description

The reason the [PATIENT](#) states they are unavailable for treatment for the purpose of the [Improving Access to Psychological Therapies Data Set](#).

National Codes:

- 01 [PATIENT](#) unavailable due to holiday
- 02 [PATIENT](#) unavailable due to other health needs
- 03 [PATIENT](#) stated not available - other reason
- 03 [PATIENT](#) stated not available - other reason (not listed)

IMPROVING ACCESS TO PSYCHOLOGICAL THERAPIES CARE SPELL END CODE (RETIRED)_renamed from IMPROVING ACCESS TO PSYCHOLOGICAL THERAPIES CARE SPELL END CODE

Change to Attribute: Changed Description, status to Retired, Name

The reason for the termination of an [Improving Access to Psychological Therapies Care Spell](#) as determined by the [CARE PROFESSIONAL](#). This item has been retired from the NHS Data Model and Dictionary.

National Codes: The last live version of this item is available in the ?????? release of the NHS Data Model and Dictionary.

ASSESSED ONLY

- 10 Not suitable for [Improving Access to Psychological Therapies Service](#) - no action taken or directed back to referrer
- 11 Not suitable for the [Improving Access to Psychological Therapies Service](#) - signposted elsewhere with mutual agreement of [PATIENT](#)
- 12 Discharged by mutual agreement following advice and support
- 13 Referred to another therapy service by mutual agreement
- 14 Suitable for [Improving Access to Psychological Therapies Service](#), but [PATIENT](#) declined treatment that was offered
- 15 Deceased (Assessed Only)
- 97 Not Known (Assessed Only)

ASSESSED AND TREATED

- 40 Stepped up from low intensity [Improving Access to Psychological Therapies Service](#)
- 41 Stepped down from high intensity [Improving Access to Psychological Therapies Service](#)
- 42 Completed scheduled treatment
- 43 Dropped out of treatment (unscheduled discontinuation)
- 44 Referred to non [Improving Access to Psychological Therapies Service](#)
- 45 Deceased (Assessed and Treated)
- 98 Not Known (Assessed and Treated)

Access to this version can be obtained by emailing information.standards@nhs.net with "NHS Data Model and Dictionary - Archive Request" in the email subject line.

IMPROVING ACCESS TO PSYCHOLOGICAL THERAPIES CARE SPELL END CODE (RETIRED), renamed from IMPROVING ACCESS TO PSYCHOLOGICAL THERAPIES CARE SPELL END CODE

Change to Attribute: Changed Description, status to Retired, Name

- Changed Description
- Retired IMPROVING ACCESS TO PSYCHOLOGICAL THERAPIES CARE SPELL END CODE
- Changed Name from Data_Dictionary.Attributes.I.IMPROVING_ACCESS_TO_PSYCHOLOGICAL_THERAPIES_CARE_SPELL_END_CODE to Retired.Data_Dictionary.Attributes.I.IMPROVING_ACCESS_TO_PSYCHOLOGICAL_THERAPIES_CARE_SPELL_END_CODE

IMPROVING ACCESS TO PSYCHOLOGICAL THERAPIES OPT IN DATE (RETIRED), renamed from IMPROVING ACCESS TO PSYCHOLOGICAL THERAPIES OPT IN DATE

Change to Attribute: Changed Description, status to Retired, Name

The date a [PATIENT](#) chooses to be considered for treatment by an [Improving Access to Psychological Therapies Service](#), where the [Improving Access to Psychological Therapies Opt In Model](#) is used. **This item has been retired from the NHS Data Model and Dictionary.**

The [IMPROVING ACCESS TO PSYCHOLOGICAL THERAPIES OPT IN DATE](#) will start the [Improving Access to Psychological Therapies Referral To Treatment Measurement](#) if the [Improving Access to Psychological Therapies Opt In Model](#) is used. **The last live version of this item is available in the ?????? release of the NHS Data Model and Dictionary.**

Access to this version can be obtained by emailing information.standards@nhs.net with "NHS Data Model and Dictionary - Archive Request" in the email subject line.

IMPROVING ACCESS TO PSYCHOLOGICAL THERAPIES OPT IN DATE (RETIRED), renamed from IMPROVING ACCESS TO PSYCHOLOGICAL THERAPIES OPT IN DATE

Change to Attribute: Changed Description, status to Retired, Name

- Changed Description
- Retired IMPROVING ACCESS TO PSYCHOLOGICAL THERAPIES OPT IN DATE
- Changed Name from Data_Dictionary.Attributes.I.IMPROVING_ACCESS_TO_PSYCHOLOGICAL_THERAPIES_OPT_IN_DATE to Retired.Data_Dictionary.Attributes.I.IMPROVING_ACCESS_TO_PSYCHOLOGICAL_THERAPIES_OPT_IN_DATE

IMPROVING ACCESS TO PSYCHOLOGICAL THERAPIES STEPPED CARE INTENSITY DELIVERED (RETIRED), renamed from IMPROVING ACCESS TO PSYCHOLOGICAL THERAPIES STEPPED CARE INTENSITY DELIVERED

Change to Attribute: Changed Description, status to Retired, Name

The intensity of care delivered to a [PATIENT](#) at an [Improving Access to Psychological Therapies Contact](#) during an [Improving Access to Psychological Therapies Care Spell](#). **This item has been retired from the NHS Data Model and Dictionary.**

~~National Codes:~~ **The last live version of this item is available in the ?????? release of the NHS Data Model and Dictionary.**

- 01 Low intensity – 1st step in current [Improving Access to Psychological Therapies Care Spell](#)
- 02 High intensity – 1st step in current [Improving Access to Psychological Therapies Care Spell](#)
- 03 Low intensity – Stepped down in current [Improving Access to Psychological Therapies Care Spell](#)
- 04 High intensity – Stepped up in current [Improving Access to Psychological Therapies Care Spell](#)

Access to this version can be obtained by emailing information.standards@nhs.net with "NHS Data Model and Dictionary - Archive Request" in the email subject line.

IMPROVING ACCESS TO PSYCHOLOGICAL THERAPIES STEPPED CARE INTENSITY DELIVERED (RETIRED), renamed from IMPROVING ACCESS TO PSYCHOLOGICAL THERAPIES STEPPED CARE INTENSITY DELIVERED

Change to Attribute: Changed Description, status to Retired, Name

- Changed Description
- Retired IMPROVING ACCESS TO PSYCHOLOGICAL THERAPIES STEPPED CARE INTENSITY DELIVERED
- Changed Name from Data_Dictionary.Attributes.I.IMPROVING_ACCESS_TO_PSYCHOLOGICAL_THERAPIES_STEPPED_CARE_INTENSITY_DELIVERED to Retired.Data_Dictionary.Attributes.I.IMPROVING_ACCESS_TO_PSYCHOLOGICAL_THERAPIES_STEPPED_CARE_INTENSITY_DELIVERED

INTEGRATED IMPROVING ACCESS TO PSYCHOLOGICAL THERAPIES LONG TERM CONDITION SERVICE INDICATOR

Change to Attribute: New Attribute

An indication of whether an [Improving Access to Psychological Therapies Contact](#) was provided by an [Integrated Improving Access to Psychological Therapies Long Term Condition Service](#).

National Codes:

- Y Yes - the Improving Access to Psychological Therapies Contact was provided by an Integrated Improving Access to Psychological Therapies Long Term Condition Service
- N No - the Improving Access to Psychological Therapies Contact was not provided by an Integrated Improving Access to Psychological Therapies Long Term Condition Service

This attribute is also known by these names:

Context	Alias
plural	INTEGRATED IMPROVING ACCESS TO PSYCHOLOGICAL THERAPIES LONG TERM CONDITION SERVICE INDICATORS

INTEGRATED IMPROVING ACCESS TO PSYCHOLOGICAL THERAPIES LONG TERM CONDITION SERVICE INDICATOR

Change to Attribute: New Attribute

INTEGRATED IMPROVING ACCESS TO PSYCHOLOGICAL THERAPIES LONG TERM CONDITION SERVICE INDICATOR

Data Elements:

INTEGRATED IMPROVING ACCESS TO PSYCHOLOGICAL THERAPIES LONG TERM CONDITION SERVICE INDICATOR
--

INTERNET ENABLED THERAPY INTEGRATED SOFTWARE ENGINE USED INDICATOR

Change to Attribute: New Attribute

An indication of whether an Internet Enabled Therapy Integrated Software Engine was used as part of Internet Enabled Therapy.

National Codes:

- Y Yes - an Internet Enabled Therapy Integrated Software Engine was used as part of Internet Enabled Therapy
- N No - an Internet Enabled Therapy Integrated Software Engine was not used as part of Internet Enabled Therapy

This attribute is also known by these names:

Context	Alias
plural	INTERNET ENABLED THERAPY INTEGRATED SOFTWARE ENGINE USED INDICATORS

INTERNET ENABLED THERAPY INTEGRATED SOFTWARE ENGINE USED INDICATOR

Change to Attribute: New Attribute

INTERNET ENABLED THERAPY INTEGRATED SOFTWARE ENGINE USED INDICATOR

Data Elements:

INTERNET ENABLED THERAPY INTEGRATED SOFTWARE ENGINE USED INDICATOR
--

INTERPRETER PRESENT AT CARE CONTACT INDICATION CODE

Change to Attribute: New Attribute

An indication of whether an interpreter was present at a CARE CONTACT for the purposes of communication, including Sign Language, between a CARE PROFESSIONAL and a PATIENT or Patient Proxy and if so the type of interpreter.

National Codes:

- 1 Yes - a professional interpreter was used for the purposes of communication between a CARE PROFESSIONAL and a PATIENT or Patient Proxy
- 2 Yes - a family member or friend was used for the purposes of communication between a CARE PROFESSIONAL and a PATIENT or Patient Proxy
- 3 Yes - another PERSON was used for the purposes of communication between a CARE PROFESSIONAL and a PATIENT or Patient Proxy
- 4 No - an interpreter was not used for the purposes of communication between a CARE PROFESSIONAL and a PATIENT or Patient Proxy as an interpreter was not required
- 5 No - an interpreter was not used for the purposes of communication between a CARE PROFESSIONAL and a PATIENT or Patient Proxy as the interpreter did not attend

This attribute is also known by these names:

Context	Alias
plural	INTERPRETER PRESENT AT CARE CONTACT INDICATION CODES

INTERPRETER PRESENT AT CARE CONTACT INDICATION CODE

Change to Attribute: New Attribute

INTERPRETER PRESENT AT CARE CONTACT INDICATION CODE

Data Elements:

INTERPRETER PRESENT AT CARE CONTACT INDICATION CODE

LONG TERM PHYSICAL HEALTH CONDITION INDICATOR FOR IMPROVING ACCESS TO PSYCHOLOGICAL THERAPIES (RETIRED), renamed from LONG TERM PHYSICAL HEALTH CONDITION INDICATOR FOR IMPROVING ACCESS TO PSYCHOLOGICAL THERAPIES

Change to Attribute: Changed Description, status to Retired, Name

An indication of whether the [PATIENT](#) has a [Long Term Physical Health Condition](#), as stated by the [PATIENT](#). **This item has been retired from the NHS Data Model and Dictionary.**

National Codes: The last live version of this item is available in the ?????? release of the NHS Data Model and Dictionary.

- Y Yes
- N No
- U Unknown ([PERSON](#) asked and does not know or is not sure)
- Z Not Stated ([PERSON](#) asked but declined to provide a response)

Access to this version can be obtained by emailing information.standards@nhs.net with "NHS Data Model and Dictionary - Archive Request" in the email subject line.

LONG TERM PHYSICAL HEALTH CONDITION INDICATOR FOR IMPROVING ACCESS TO PSYCHOLOGICAL THERAPIES (RETIRED), renamed from LONG TERM PHYSICAL HEALTH CONDITION INDICATOR FOR IMPROVING ACCESS TO PSYCHOLOGICAL THERAPIES

Change to Attribute: Changed Description, status to Retired, Name

- Changed Description
- Retired LONG TERM PHYSICAL HEALTH CONDITION INDICATOR FOR IMPROVING ACCESS TO PSYCHOLOGICAL THERAPIES
- Changed Name from `Data_Dictionary.Attributes.L.Lo.LONG_TERM_PHYSICAL_HEALTH_CONDITION_INDICATOR_FOR_IMPROVING_ACCESS_TO_PSYCHOLOGICAL_THERAPIES` to `Retired.Data_Dictionary.Attributes.L.LO.LONG_TERM_PHYSICAL_HEALTH_CONDITION_INDICATOR_FOR_IMPROVING_ACCESS_TO_PSYCHOLOGICAL_THERAPIES`

NHS NUMBER STATUS INDICATOR CODE

Change to Attribute: Changed Description

The trace status of the [NHS NUMBER](#).

National Codes:

- 01 Number present and verified
- 02 Number present but not traced
- 03 Trace required
- 04 Trace attempted - No match or multiple match found
- 05 Trace needs to be resolved - ([NHS NUMBER](#) or [PATIENT](#) detail conflict)
- 06 Trace in progress
- 07 Number not present and trace not required
- 08 Trace postponed (baby under six weeks old) *

Note: * National Code 08 'Trace postponed (baby under six weeks old)' is NOT valid for the [Maternity Services Data Set](#) and [Mental Health Services Data Set](#). Note: * National Code 08 'Trace postponed (baby under six weeks old)' is NOT valid for the [Improving Access to Psychological Therapies Data Set](#), [Maternity Services Data Set](#) and [Mental Health Services Data Set](#).

ONWARD REFERRAL REASON

Change to Attribute: Changed Description

The reason why the [PATIENT](#) was referred from one [SERVICE](#) to another [SERVICE](#), which may be in the same or a different [Organisation](#).

National Codes:

- 01 Transfer of Clinical Responsibility
- 02 For Opinion Only
- 03 For Diagnostic Test Only
- 04 New Referral (Non Transfer)
- 05 Stepped up from low intensity [Improving Access to Psychological Therapies Service](#) *

- 06 Stepped down from high intensity [Improving Access to Psychological Therapies Service](#) *
- 96 Other (not listed)

Note: * National Codes 05 and 06 have been introduced for the [Improving Access to Psychological Therapies Data Set](#) only to add further granularity to National Code 04. However, National Code 04 is still valid for the [Improving Access to Psychological Therapies Data Set](#) where extra detail cannot be collected.

PERSON STATED SEXUAL ORIENTATION CODE

Change to Attribute: Changed Description

The [PERSON STATED SEXUAL ORIENTATION](#) of a [PERSON](#).

[PERSON STATED SEXUAL ORIENTATION CODE](#) is aligned with descriptors for "Sexual orientation findings" in [SNOMED CT®](#) as follows:

[SNOMED CT Refset](#) Metadata:

- [Refset](#) FSN: Sexual orientation findings simple reference set (foundation metadata concept)
- [Refset](#) Id: 999003081000000103

For further details relating to the [SNOMED CT Refset](#) Metadata, see the [Data Dictionary for Care \(DD4C\)](#) website at: [Sexual orientation findings](#).

National Codes:

- 1 Heterosexual or Straight
- 2 Gay or Lesbian
- 3 Bisexual
- 4 Other sexual orientation not listed
- U [PERSON](#) asked and does not know or is not sure
- Z Not Stated ([PERSON](#) asked but declined to provide a response)

~~[SEXUAL ORIENTATION CODE](#) will be replaced with [PERSON STATED SEXUAL ORIENTATION CODE](#), which is the most recent approved national information standard to describe the required definition.~~

PLANNED CARE CONTACT INDICATOR

Change to Attribute: New Attribute

An indication as to whether the [CARE CONTACT](#) is a result of a planned [APPOINTMENT](#).

National Codes:

- Y Yes - the [CARE CONTACT](#) is a result of a planned [APPOINTMENT](#)
- N No - the [CARE CONTACT](#) is not a result of a planned [APPOINTMENT](#)

This attribute is also known by these names:

Context	Alias
plural	PLANNED CARE CONTACT INDICATORS

PLANNED CARE CONTACT INDICATOR

Change to Attribute: New Attribute

PLANNED CARE CONTACT INDICATOR

Data Elements:

PLANNED CARE CONTACT INDICATOR
--

PRESENTING COMPLAINT CODING SIGNIFICANCE

Change to Attribute: New Attribute

The type of the presenting complaint treated or investigated by the [CARE PROFESSIONAL](#).

National Codes:

- 1 Primary Presenting Complaint
- 2 Secondary Presenting Complaint

This attribute is also known by these names:

Context	Alias
plural	PRESENTING COMPLAINT CODING SIGNIFICANCES

PRESENTING COMPLAINT CODING SIGNIFICANCE

Change to Attribute: New Attribute

PRESENTING COMPLAINT CODING SIGNIFICANCE

Data Elements:

PRESENTING COMPLAINT CODING SIGNIFICANCE
--

PREVIOUS DIAGNOSED CONDITION INDICATOR_ renamed from PREVIOUS SYMPTOM INDICATOR

Change to Attribute: Changed Description, Name

An indication of whether this is a recurrence of a previously diagnosed condition, as stated by a [PERSON](#). An indication of whether this is a recurrence of a previously diagnosed condition, as stated by a [PATIENT](#).

National Codes:

- Y Yes
- N No
- U Unknown ([PERSON](#) asked and does not know or is not sure)
- Z Not Stated ([PERSON](#) asked but declined to provide a response)
- Y Yes - this is a recurrence of a previously diagnosed condition
- N No - this is not a recurrence of a previously diagnosed condition
- U Unknown ([PATIENT](#) asked and does not know or is not sure)
- Z Not Stated ([PATIENT](#) asked but declined to provide a response)

PREVIOUS DIAGNOSED CONDITION INDICATOR_ renamed from PREVIOUS SYMPTOM INDICATOR

Change to Attribute: Changed Description, Name

- Changed Description
- Changed Name from Data_Dictionary.Attributes.P.Prev.PREVIOUS_SYMPTOM_INDICATOR to Data_Dictionary.Attributes.P.Prev.PREVIOUS_DIAGNOSED_CONDITION_INDICATOR

PSYCHOTROPIC MEDICATION USAGE INDICATION CODE_ renamed from PSYCHOTROPIC MEDICATION USAGE

Change to Attribute: Changed Description, Name

An indication of whether the [PATIENT](#) is taking [Psychotropic Medication](#), as stated by the [PATIENT](#). An indication of whether the [PATIENT](#) has been prescribed [Psychotropic Medication](#) and if so are they taking it, as stated by the [PATIENT](#) at a [CARE CONTACT](#).

National Codes:

- 01 Prescribed but not taking
- 02 Prescribed and taking
- 03 Not Prescribed
- UU Unknown ([PERSON](#) asked and does not know or is not sure)
- ZZ Not Stated ([PERSON](#) asked but declined to provide a response)
- UU Unknown ([PATIENT](#) asked and does not know or is not sure)
- ZZ Not Stated ([PATIENT](#) asked but declined to provide a response)

PSYCHOTROPIC MEDICATION USAGE INDICATION CODE_ renamed from PSYCHOTROPIC MEDICATION USAGE

Change to Attribute: Changed Description, Name

- Changed Description
- Changed Name from Data_Dictionary.Attributes.P.Prog.PSYCHOTROPIC_MEDICATION_USAGE to Data_Dictionary.Attributes.P.Prog.PSYCHOTROPIC_MEDICATION_USAGE_INDICATION_CODE

QUALIFICATION ATTAINMENT LEVEL FOR IMPROVING ACCESS TO PSYCHOLOGICAL THERAPIES

Change to Attribute: New Attribute

The [QUALIFICATION](#) or individual accreditation attained or planned to be attained by [Care Personnel](#), for the purposes of the [Improving Access to Psychological Therapies Data Set](#).

National Codes:

- Improving Access to Psychological Therapies Care Professionals**
- 10 Curriculum for Psychological Wellbeing Practitioners (PWP)
- 11 Curriculum for High-Intensity Cognitive Behavioural Therapy (CBT)
- 12 Curriculum for Counselling for Depression (CfD)
- 13 Curriculum for Couple Therapy for Depression (CTfD) / Curriculum for Behavioural Couples Therapy (BCT) for Depression
- 14 Curriculum for Dynamic Interpersonal Therapy (DIT) for Depression
- 15 Curriculum for Practitioner Training in Interpersonal Psychotherapy (IPT)
- 16 Curriculum for Mindfulness-based Cognitive Therapy (MBCT)
- 17 Curriculum for Eye Movement Desensitisation Reprocessing (EMDR)
- Improving Access to Psychological Therapies Employment Advisers**
- 30 Curriculum for Employment Advisers
- 31 Curriculum for Senior Employment Advisers

This attribute is also known by these names:

Context	Alias
plural	QUALIFICATION ATTAINMENT LEVELS FOR IMPROVING ACCESS TO PSYCHOLOGICAL THERAPIES

QUALIFICATION ATTAINMENT LEVEL FOR IMPROVING ACCESS TO PSYCHOLOGICAL THERAPIES

Change to Attribute: New Attribute

QUALIFICATION ATTAINMENT LEVEL FOR IMPROVING ACCESS TO PSYCHOLOGICAL THERAPIES

Data Elements:

QUALIFICATION ATTAINMENT LEVEL (IMPROVING ACCESS TO PSYCHOLOGICAL THERAPIES)
--

RELIGIOUS OR OTHER BELIEF SYSTEM AFFILIATION CODE

Change to Attribute: Changed Description

The [RELIGIOUS OR OTHER BELIEF SYSTEM AFFILIATION](#) of a [PERSON](#), as specified by a [PERSON](#).

Note: This is the [Religious Affiliation](#) of a [PERSON](#), not their [Religion](#).

Where applicable, [RELIGIOUS OR OTHER BELIEF SYSTEM AFFILIATION CODE](#) is aligned with descriptors for "Religious and Other Belief System Affiliation" in [SNOMED CT](#)® as follows:

[SNOMED CT Refset](#) Metadata:

- [Refset](#) FSN: Religious or other belief system affiliation simple reference set (foundation metadata concept)
- [Refset](#) Id: 999000531000000100

For further details relating to the [SNOMED CT Refset](#) Metadata, see the [Data Dictionary for Care \(DD4C\)](#) website at: [Religious or Other Belief System Affiliation](#).

This item is not referenced in a data set in the NHS Data Model and Dictionary. It has been retained to ensure the modelling is consistent.

National Codes:

Baha'i

A1 Baha'i

Buddhist

- B1 Buddhist
- B2 Mahayana Buddhist
- B3 New Kadampa Tradition Buddhist
- B4 Nichiren Buddhist
- B5 Pure Land Buddhist
- B6 Theravada Buddhist
- B7 Tibetan Buddhist
- B8 Zen Buddhist

Christian

- C1 Christian
- C2 Amish
- C3 Anabaptist
- C4 Anglican
- C5 Apostolic Pentecostalist
- C6 Armenian Catholic
- C7 Armenian Orthodox
- C8 Baptist
- C9 Brethren
- C10 Bulgarian Orthodox

C11 Calvinist
C12 Catholic: Not Roman Catholic
C13 Celtic Christian
C14 Celtic Orthodox Christian
C15 Chinese Evangelical Christian
C16 Christadelphian
C17 Christian Existentialist
C18 Christian Humanist
C19 Christian Scientists
C20 Christian Spiritualist
C21 Church in Wales
C22 Church of England
C23 Church of God of Prophecy
C24 Church of Ireland
C25 Church of Scotland
C26 Congregationalist
C27 Coptic Orthodox
C28 Eastern Catholic
C29 Eastern Orthodox
C30 Elim Pentecostalist
C31 Ethiopian Orthodox
C32 Evangelical Christian
C33 Exclusive Brethren
C34 Free Church
C35 Free Church of Scotland
C36 Free Evangelical Presbyterian
C37 Free Methodist
C38 Free Presbyterian
C39 French Protestant
C40 Greek Catholic
C41 Greek Orthodox
C42 Independent Methodist
C43 Indian Orthodox
C44 Jehovah's Witness
C45 Judaic Christian
C46 Lutheran
C47 Mennonite
C48 Messianic Jew
C49 Methodist
C50 Moravian
C51 Mormon
C52 Nazarene Church
Synonym: Nazarene
C53 New Testament Pentacostalist
C54 Nonconformist
C55 Old Catholic
C56 Open Brethren
C57 Orthodox Christian
C58 Pentecostalist
Synonym: Pentacostal Christian
C59 Presbyterian
C60 Protestant
C61 Plymouth Brethren
C62 Quaker
C63 Rastafari
C64 Reformed Christian
C65 Reformed Presbyterian
C66 Reformed Protestant
C67 Roman Catholic
C68 Romanian Orthodox
C69 Russian Orthodox
C70 Salvation Army Member
C71 Scottish Episcopalian
C72 Serbian Orthodox
C73 Seventh Day Adventist
C74 Syrian Orthodox
C75 Ukrainian Catholic
C76 Ukrainian Orthodox
C77 Uniate Catholic
C78 Unitarian
C79 United Reform

	C80	Zwinglian
Hindu	D1	Hindu
	D2	Advaitin Hindu
	D3	Arya Samaj Hindu
	D4	Shakti Hindu
	D5	Shiva Hindu
	D6	Vaishnava Hindu Synonym: Hare Krishna
Jain	E1	Jain
Jewish	F1	Jewish
	F2	Ashkenazi Jew
	F3	Haredi Jew
	F4	Hasidic Jew
	F5	Liberal Jew
	F6	Masorti Jew
	F7	Orthodox Jew
	F8	Reform Jew
Muslim	G1	Muslim
	G2	Ahmadi
	G3	Druze
	G4	Ismaili Muslim
	G5	Shi'ite Muslim
	G6	Sunni Muslim
Pagan	H1	Pagan
	H2	Asatruar
	H3	Celtic Pagan
	H4	Druid
	H5	Goddess
	H6	Heathen
	H7	Occultist
	H8	Shaman
	H9	Wiccan
Sikh	I1	Sikh
Zoroastrian	J1	Zoroastrian
Other	K1	Agnostic *
	K2	Ancestral Worship
	K3	Animist
	K4	Anthroposophist
	K5	Black Magic
	K6	Brahma Kumari
	K7	British Israelite
	K8	Chondogyo
	K9	Confucianist
	K10	Deist
	K11	Humanist
	K12	Infinite Way
	K13	Kabbalist
	K14	Lightworker
	K15	New Age Practitioner
	K16	Native American Religion
	K17	Pantheist
	K18	Peyotist
	K19	Radha Soami Synonym: Sant Mat
	K20	Religion (Other Not Listed) **
	K21	Santeri
	K22	Satanist
	K23	Scientologist
	K24	Secularist
	K25	Shumei
	K26	Shinto
	K27	Spiritualist
	K28	

		Swedenborgian
		Synonym: Neo-Christian
K29	Taoist	
K30	Unitarian-Universalist	
K31	Universalist	
K32	Vodun	
k33	Yoruba	
None		
	L1	Atheist
	L2	Not Religious
Declines to Disclose		
	M1	Religion not given - PATIENT refused
Unknown		
	N1	Patient Religion Unknown ***

Note:

* Where the [PATIENT](#) has been asked for their [RELIGIOUS OR OTHER BELIEF SYSTEM AFFILIATION](#) but they are unsure what it is: Agnostic should be used

** Where the [PATIENT](#) has been asked for their [RELIGIOUS OR OTHER BELIEF SYSTEM AFFILIATION](#) and it is one that is not listed: Religion (Other Not Listed) should be used

*** Where the [PATIENT](#) has not been asked for their [RELIGIOUS OR OTHER BELIEF SYSTEM AFFILIATION](#): Patient Religion Unknown should be used

RELIGIOUS OR OTHER BELIEF SYSTEM AFFILIATION GROUP CODE

Change to Attribute: Changed Description

The [RELIGIOUS OR OTHER BELIEF SYSTEM AFFILIATION](#) group of a [PERSON](#), as specified by a [PERSON](#).

Note: This is the [Religious Affiliation](#) of a [PERSON](#), not their [Religion](#).

[RELIGIOUS OR OTHER BELIEF SYSTEM AFFILIATION GROUP CODE](#) is aligned with descriptors for "Religious or other belief system affiliation groups" in [SNOMED CT](#)® as follows:

[SNOMED CT Refset](#) Metadata:

- [Refset](#) FSN: Religious or other belief system affiliation groups simple reference set (foundation metadata concept)
- [Refset](#) Id : 999002601000000106

For further details relating to the [SNOMED CT Refset](#) Metadata, see the [Data Dictionary for Care \(DD4C\)](#) website at: [Religious or other belief system affiliation groups](#).

This item is not referenced in a data set in the NHS Data Model and Dictionary. It has been retained to ensure the modelling is consistent.

National Codes:

A	Baha'i
B	Buddhist
C	Christian
D	Hindu
E	Jain
F	Jewish
G	Muslim
H	Pagan
I	Sikh
J	Zoroastrian
K	Other
L	None
M	Declines to Disclose
N	Patient Religion Unknown

SELF EMPLOYED INDICATOR

Change to Attribute: New Attribute

An indication of whether an employed [PERSON](#) is self-employed.

[SELF EMPLOYED INDICATOR](#) is recorded where [EMPLOYMENT STATUS](#) is National Code 'Employed'.

National Codes:

- Y Yes - the employed PERSON is self-employed
- N No - the employed PERSON is not self-employed
- Z Not Stated (PERSON asked but declined to provide a response)

This attribute is also known by these names:

Context	Alias
plural	SELF EMPLOYED INDICATORS

SELF EMPLOYED INDICATOR

Change to Attribute: New Attribute

SELF EMPLOYED INDICATOR

Data Elements:

SELF EMPLOYED INDICATOR

SERVICE REQUEST ACCEPTANCE INDICATOR (RETIRED), renamed from SERVICE REQUEST ACCEPTANCE INDICATOR

Change to Attribute: Changed Description, status to Retired, Name

An indication of whether a [SERVICE REQUEST](#) was accepted by a [Health Care Provider](#). This item has been retired from the NHS Data Model and Dictionary.

For an [Improving Access to Psychological Therapies Service](#), this is following the initial [APPOINTMENT](#) with the Therapist. The last live version of this item is available in the ?????? release of the NHS Data Model and Dictionary.

National Codes: Access to this version can be obtained by emailing information.standards@nhs.net with "NHS Data Model and Dictionary - Archive Request" in the email subject line.

- Y Yes
- N No

SERVICE REQUEST ACCEPTANCE INDICATOR (RETIRED), renamed from SERVICE REQUEST ACCEPTANCE INDICATOR

Change to Attribute: Changed Description, status to Retired, Name

- Changed Description
- Retired SERVICE REQUEST ACCEPTANCE INDICATOR
- Changed Name from Data_Dictionary.Attributes.S.Ser.SERVICE_REQUEST_ACCEPTANCE_INDICATOR to Retired.Data_Dictionary.Attributes.S.SERVICE_REQUEST_ACCEPTANCE_INDICATOR

SERVICE TYPE

Change to Attribute: Changed Description

The type of [SERVICE](#).

National Codes:

- 01 [Ambulance Service](#)
- 02 [Cancer Service](#)
- 03 [Community Health Service](#)
- 04 [Consultant Led Service](#)
- 05 [Direct Access Service](#)
- 06 Enhanced Sexual Health Service (Retired November 2014)
- 07 [HIV Service](#)
- 08 [Hospital At Home Service](#)
- 09 [Improving Access to Psychological Therapies Service](#)
- 10 [Interface Service](#)
- 11 [Non-Consultant Led Service](#)
- 12 Professional Staff Group Service (Retired 01 January 2016)
- 13 [Sexual and Reproductive Health Service](#)
- 14 [Stop Smoking Service](#)
- 15 Contraceptive Service (Retired 01 April 2014)
- 16 [Radiotherapy Service](#)
- 17 [Sexual Health Service](#)
- 18 [Mental Health Service](#)
- 19 [Regional Clinical Genetics Service](#)
- 20 [Children and Young People's Mental Health Service](#)

- 21 [Screening Service](#)
- 22 [Sexually Transmitted Infection Service](#)
- 23 [Maternity Service](#)
- 24 [Health Visiting Service](#)
- 25 [Systemic Anti-Cancer Therapy Service](#)
- [Integrated Improving Access to Psychological Therapies Long Term Condition Service](#)

SEXUAL ORIENTATION CODE (RETIRED), renamed from SEXUAL ORIENTATION CODE

Change to Attribute: Changed Description, status to Retired, Name

The [SEXUAL ORIENTATION](#) of a [PATIENT](#).

National Codes: This item has been retired from the NHS Data Model and Dictionary.

- 4 Heterosexual
- 2 Gay/Lesbian
- 3 Bi-sexual
- 4 [PERSON](#) asked and does not know or is not sure
- Z Not Stated ([PERSON](#) asked but declined to provide a response)

~~SEXUAL ORIENTATION CODE will be replaced with [PERSON STATED SEXUAL ORIENTATION CODE](#), which is the most recent approved national information standard to describe the required definition. The last live version of this item is available in the ?????? release of the NHS Data Model and Dictionary.~~

Access to this version can be obtained by emailing information.standards@nhs.net with "NHS Data Model and Dictionary - Archive Request" in the email subject line.

SEXUAL ORIENTATION CODE (RETIRED), renamed from SEXUAL ORIENTATION CODE

Change to Attribute: Changed Description, status to Retired, Name

- Changed Description
- Retired SEXUAL ORIENTATION CODE
- Changed Name from Data_Dictionary.Attributes.S.Ses.SEXUAL_ORIENTATION_CODE to Retired.Data_Dictionary.Attributes.S.SEXUAL_ORIENTATION_CODE

SICKNESS ABSENCE INDICATOR

Change to Attribute: New Attribute

An indication of whether a [PERSON](#) in [EMPLOYMENT](#) is currently unable to work due to sickness.

[SICKNESS ABSENCE INDICATOR](#) is recorded where [EMPLOYMENT STATUS](#) is National Code 'Employed'.

National Codes

- Y Yes - a [PERSON](#) in [EMPLOYMENT](#) is currently unable to work due to sickness
- N No - a [PERSON](#) in [EMPLOYMENT](#) is not currently unable to work due to sickness
- Z Not Stated ([PERSON](#) asked but declined to provide a response)

This attribute is also known by these names:

Context	Alias
plural	SICKNESS ABSENCE INDICATORS

SICKNESS ABSENCE INDICATOR

Change to Attribute: New Attribute

SICKNESS ABSENCE INDICATOR

Data Elements:

SICKNESS ABSENCE INDICATOR
--

SOURCE OF REFERRAL FOR MENTAL HEALTH

Change to Attribute: Changed Description

The source of referral to a [Mental Health Service](#).

Note: For the [Mental Health Services Data Set](#), National Code P1 has been introduced to replace the National Codes under the headings:

- Internal referrals from Community Mental Health Team (within own [NHS Trust](#))
- Internal referrals from Inpatient Service (within own [NHS Trust](#)) and
- Transfer by graduation (within own [NHS Trust](#)).

Users collecting the National Codes at the lower level must map to National Code P1 prior to submission of the [Mental Health Services Data Set](#).

National Codes:

	Primary Health Care
A1	General Medical Practitioner Practice
A2	Health Visitor
A3	Other Primary Health Care
A4	Maternity Service ****
A4	Maternity Service
	Self Referral
B1	Self
B2	Carer /Relative
	Local Authority and Other Public Services
C1	Social Services
C2	Education Service / Educational Establishment
C3	Housing Service ****
C3	Housing Service
	Employer
D1	Employer
D2	Occupational Health ****
D2	Occupational Health
	Justice System
E1	Police
E2	Courts
E3	Probation Service
E4	Prison
E5	Court Liaison and Diversion Service
E6	Youth Offending Team ****
E6	Youth Offending Team
	Child Health
F1	School Nurse
F2	Hospital-based Paediatrics
F3	Community-based Paediatrics
	Independent/Voluntary Sector
G1	Independent sector - Medium Secure Inpatients
G2	Independent Sector - Low Secure Inpatients
G3	Other Independent Sector Mental Health Services
G4	Voluntary Sector
	Acute Secondary Care
H1	Accident and Emergency Department
H2	Other secondary care specialty
	Other Mental Health NHS Trust
I1	Temporary transfer from another Mental Health NHS Trust
I2	Permanent transfer from another Mental Health NHS Trust
	Internal referrals from Community Mental Health Team (within own NHS Trust)
J1	Community Mental Health Team (Adult Mental Health) ***
J2	Community Mental Health Team (Older People) ***
J3	Community Mental Health Team (Learning Disabilities) ***
J4	Community Mental Health Team (Child and Adolescent Mental Health) ***
	Internal referrals from Inpatient Service (within own NHS Trust)
K1	Inpatient Service (Adult Mental Health) ***
K2	Inpatient Service (Older People) ***
K3	Inpatient Service (Forensics) ***
K4	Inpatient Service (Child and Adolescent Mental Health) ***
K5	Inpatient Service (Learning Disabilities) ***
	Transfer by graduation (within own NHS Trust)
L1	Transfer by graduation from Child and Adolescent Mental Health Service to Adult Mental Health Services
L2	Transfer by graduation from Adult Mental Health Services to Older Peoples Mental Health Services
	Internal referrals from Community Mental Health Team (within own NHS Trust) (Retired 1 April 2020)
J1	Community Mental Health Team (Adult Mental Health) (Retired 1 April 2020)
J2	Community Mental Health Team (Older People) (Retired 1 April 2020)
J3	Community Mental Health Team (Learning Disabilities) (Retired 1 April 2020)
J4	Community Mental Health Team (Child and Adolescent Mental Health) (Retired 1 April 2020)
	Internal referrals from Inpatient Service (within own NHS Trust) (Retired 1 April 2020)
K1	Inpatient Service (Adult Mental Health) (Retired 1 April 2020)

- K2 Inpatient Service (Older People) (Retired 1 April 2020)
- K3 Inpatient Service (Forensics) (Retired 1 April 2020)
- K4 Inpatient Service (Child and Adolescent Mental Health) (Retired 1 April 2020)
- K5 Inpatient Service (Learning Disabilities) (Retired 1 April 2020)
- Transfer by graduation (within own NHS Trust) (Retired 1 April 2020)**
- L1 Transfer by graduation from Child and Adolescent Mental Health Service to Adult Mental Health Services (Retired 1 April 2020)
- L2 Transfer by graduation from Adult Mental Health Services to Older Peoples Mental Health Services (Retired 1 April 2020)
- Other**
- M1 Asylum Services
- M2 Telephone or Electronic Access Service
- M3 Out of Area Agency
- M4 Drug Action Team / Drug Misuse Agency
- M5 ~~Jobcentre Plus **~~
- M5 Jobcentre Plus
- M6 Other [SERVICE](#) or agency
- M7 ~~Single Point of Access Service ****~~
- M7 Single Point of Access Service
- M8 Debt Agency *
- Improving Access to Psychological Therapies**
- N1 Stepped up from low intensity [Improving Access to Psychological Therapies Service](#) *
- N2 Stepped down from high intensity [Improving Access to Psychological Therapies Service](#) *
- N3 ~~[Improving Access to Psychological Therapies Service](#) ****~~
- N3 [Improving Access to Psychological Therapies Service](#) **
- Internal**
- P4 ~~Internal Referral ****~~
- P1 Internal Referral

Notes:

- The National Codes descriptions of this Attribute have been updated as a result of the work undertaken for the development of the [Mental Health Services Data Set](#).
- The [Improving Access to Psychological Therapies Data Set](#) specification will be updated in the next version of the Information Standard where it is not already correct.
- * National Codes M8, N1 and N2 are for use in the [Improving Access to Psychological Therapies Data Set](#) **only**.
- ** National Code N3 is for use in the [Mental Health Services Data Set](#) **only**.
- * National Codes N1 and N2 are for use in the [Improving Access to Psychological Therapies Data Set](#) **only**.
- ** National Code M5 can only be used for the [Mental Health Services Data Set](#), if referrals from Jobcentre Plus are accepted.
- *** National Codes J1, J2, J3, J4, K1, K2, K3, K4, K5, L1, and L2 are for use in the [Improving Access to Psychological Therapies Data Set](#) **only**.
- **** National Codes A4, C3, D2, E6, M7, N3 and P1 are for use in the [Mental Health Services Data Set](#) **only**.

STATUTORY SICK PAY RECEIPT INDICATOR, renamed from STATUTORY SICK PAY INDICATOR

Change to Attribute: Changed Description, Name

An indication of whether a [PERSON](#) is currently receiving Statutory Sick Pay, as stated by the [PERSON](#). An indication of whether the [PERSON](#) is currently in receipt of Statutory Sick Pay, as stated by the [PERSON](#).

National Codes:

- Y Yes
- N No
- Y Yes - the [PERSON](#) is currently in receipt of Statutory Sick Pay
- N No - the [PERSON](#) is currently not in receipt of Statutory Sick Pay
- U Unknown ([PERSON](#) asked and does not know or is not sure)
- Z Not Stated ([PERSON](#) asked but declined to provide a response)

STATUTORY SICK PAY RECEIPT INDICATOR, renamed from STATUTORY SICK PAY INDICATOR

Change to Attribute: Changed Description, Name

- Changed Description
- Changed Name from Data_Dictionary.Attributes.S.Stan.STATUTORY_SICK_PAY_INDICATOR to Data_Dictionary.Attributes.S.Stan.STATUTORY_SICK_PAY_RECEIPT_INDICATOR

THERAPY TYPE FOR IMPROVING ACCESS TO PSYCHOLOGICAL THERAPIES (RETIRED), renamed from THERAPY TYPE FOR IMPROVING ACCESS TO PSYCHOLOGICAL THERAPIES

Change to Attribute: Changed Description, status to Retired, Name

The type of therapy given to a [PATIENT](#) or planned to be given to a [PATIENT](#) during an [Improving Access to Psychological Therapies Contact](#). **This item has been retired from the NHS Data Model and Dictionary.**

Note: the National Codes are [National Institute for Health and Care Excellence \(NICE\)](#) approved and/or evidence based (i.e. [Employment Support](#) is evidence based). The last live version of this item is available in the ?????? release of the NHS Data Model and Dictionary.

National Codes: Access to this version can be obtained by emailing information.standards@nhs.net with "NHS Data Model and Dictionary - Archive Request" in the email subject line.

	Low Intensity
20	Guided Self Help (Book)
21	Non-guided Self Help (Book)
22	Guided Self Help (Computer)
23	Non-Guided Self Help (Computer)
24	Behavioural Activation (Low Intensity)
25	Structured Physical Activity
26	Ante/post natal counselling
27	Psychoeducational peer support
28	Other Low Intensity
29	Employment Support (Low Intensity)
	High Intensity
40	Applied relaxation
41	Behavioural Activation (High Intensity)
42	Couples Therapy for Depression
43	Collaborative care (for people with depression and a chronic physical health condition)
44	Counselling for Depression
45	Brief psychodynamic psychotherapy
46	Eye Movement Desensitisation Reprocessing
47	Mindfulness
48	Other High Intensity (not specified above)
49	Employment Support (High Intensity)
50	Cognitive Behaviour Therapy (CBT)
51	Interpersonal Psychotherapy (IPT)

THERAPY TYPE FOR IMPROVING ACCESS TO PSYCHOLOGICAL THERAPIES (RETIRED)_ renamed from THERAPY TYPE FOR IMPROVING ACCESS TO PSYCHOLOGICAL THERAPIES

Change to Attribute: Changed Description, status to Retired, Name

- Changed Description
- Retired THERAPY TYPE FOR IMPROVING ACCESS TO PSYCHOLOGICAL THERAPIES
- Changed Name from Data_Dictionary.Attributes.T.Tes.THERAPY_TYPE_FOR_IMPROVING_ACCESS_TO_PSYCHOLOGICAL_THERAPIES to Retired.Data_Dictionary.Attributes.T.THERAPY_TYPE_FOR_IMPROVING_ACCESS_TO_PSYCHOLOGICAL_THERAPIES

WAITING TIME MEASUREMENT TYPE

Change to Attribute: Changed Description

The type of waiting time measurement methodology which may be applied during a [PATIENT PATHWAY](#).

The methodology applied may be for one part of a [PATIENT PATHWAY](#), such as the measurement of a [REFERRAL TO TREATMENT PERIOD](#), or other parts of the [PATIENT PATHWAY](#) according to [Department of Health and Social Care](#) policy.

National Codes:

04	Referral To Treatment Period Included In Referral To Treatment Consultant-Led Waiting Times Measurement
01	Referral To Treatment Period Included In Referral To Treatment Consultant-Led Waiting Times Measurement **
02	Allied Health Professional Referral To Treatment Measurement
03	Improving Access to Psychological Therapies Referral To Treatment Measurement *
03	Improving Access to Psychological Therapies Referral To Treatment Measurement (Retired 1 April 2020)
04	Early Intervention in Psychosis Waiting Time Measurement *
09	Other Referral To Treatment Measurement Type

Notes:

- * National Codes 03 and 04 relate to the Waiting Time Measurements in the [Improving Access to Psychological Therapies Data Set](#) and [Mental Health Services Data Set](#) only. Other Data Sets which include [WAITING TIME MEASUREMENT TYPE](#) will not report National Codes 03 and 04.
- ** National Code 01 is also not valid for the [Mental Health Services Data Set](#).
- * National Code 04 relates to the Waiting Time Measurements in the [Mental Health Services Data Set](#) only. Other Data Sets which include [WAITING TIME MEASUREMENT TYPE](#) will not report National Code 04.
- ** National Code 01 is not valid for the [Mental Health Services Data Set](#).

AGORAPHOBIA MOBILITY INVENTORY SCORE (WHEN ACCOMPANIED) (RETIRED)_ renamed from AGORAPHOBIA MOBILITY INVENTORY SCORE (WHEN ACCOMPANIED)

Change to Data Element: Changed Description, status to Retired, Name, linked Attribute

Format/Length:	n1.max n2
National Codes:	
Default Codes:	

Notes:

[AGORAPHOBIA MOBILITY INVENTORY SCORE \(WHEN ACCOMPANIED\)](#) is the [PERSON SCORE](#) for an [APPOINTMENT](#) where the [ASSESSMENT TOOL TYPE](#) is '[Agoraphobia Mobility Inventory Questionnaire "When Accompanied"](#)'.

The score will be the average score in the range 0 to 5.00. This item has been retired from the NHS Data Model and Dictionary.

The last live version of this item is available in the ?????? release of the NHS Data Model and Dictionary.

Access to this version can be obtained by emailing information.standards@nhs.net with "NHS Data Model and Dictionary - Archive Request" in the email subject line.

AGORAPHOBIA MOBILITY INVENTORY SCORE (WHEN ACCOMPANIED) (RETIRED)_ renamed from AGORAPHOBIA MOBILITY INVENTORY SCORE (WHEN ACCOMPANIED)

Change to Data Element: Changed Description, status to Retired, Name, linked Attribute

AGORAPHOBIA MOBILITY INVENTORY SCORE (WHEN ACCOMPANIED)

Attribute:

PERSON SCORE

AGORAPHOBIA MOBILITY INVENTORY SCORE (WHEN ACCOMPANIED) (RETIRED)_ renamed from AGORAPHOBIA MOBILITY INVENTORY SCORE (WHEN ACCOMPANIED)

Change to Data Element: Changed Description, status to Retired, Name, linked Attribute

- Changed Description
- Retired AGORAPHOBIA MOBILITY INVENTORY SCORE (WHEN ACCOMPANIED)
- Changed Name from Data_Dictionary.Data_Field_Notes.A.Ag.AGORAPHOBIA_MOBILITY_INVENTORY_SCORE_(WHEN_ACCOMPANIED) to Retired.Data_Dictionary.Data_Field_Notes.A.AGORAPHOBIA_MOBILITY_INVENTORY_SCORE_(WHEN_ACCOMPANIED)
- null

AGORAPHOBIA MOBILITY INVENTORY SCORE (WHEN ALONE) (RETIRED)_ renamed from AGORAPHOBIA MOBILITY INVENTORY SCORE (WHEN ALONE)

Change to Data Element: Changed Description, status to Retired, Name, linked Attribute

Format/Length:	n1.max n2
National Codes:	
Default Codes:	

Notes:

[AGORAPHOBIA MOBILITY INVENTORY SCORE \(WHEN ALONE\)](#) is the [PERSON SCORE](#) for an [APPOINTMENT](#) where the [ASSESSMENT TOOL TYPE](#) is '[Agoraphobia Mobility Inventory Questionnaire "When Alone"](#)'.

The score will be the average score in the range 0 to 5.00. This item has been retired from the NHS Data Model and Dictionary.

The last live version of this item is available in the ?????? release of the NHS Data Model and Dictionary.

Access to this version can be obtained by emailing information.standards@nhs.net with "NHS Data Model and Dictionary - Archive Request" in the email subject line.

AGORAPHOBIA MOBILITY INVENTORY SCORE (WHEN ALONE) (RETIRED)_ renamed from AGORAPHOBIA MOBILITY INVENTORY SCORE (WHEN ALONE)

Change to Data Element: Changed Description, status to Retired, Name, linked Attribute

AGORAPHOBIA MOBILITY INVENTORY SCORE (WHEN ALONE)

Attribute:

PERSON SCORE

AGORAPHOBIA MOBILITY INVENTORY SCORE (WHEN ALONE) (RETIRED)_ renamed from AGORAPHOBIA MOBILITY INVENTORY SCORE (WHEN ALONE)

Change to Data Element: Changed Description, status to Retired, Name, linked Attribute

- Changed Description
- Retired AGORAPHOBIA MOBILITY INVENTORY SCORE (WHEN ALONE)
- Changed Name from Data_Dictionary.Data_Field_Notes.A.Ag.AGORAPHOBIA_MOBILITY_INVENTORY_SCORE_(WHEN_ALONE) to Retired.Data_Dictionary.Data_Field_Notes.A.AGORAPHOBIA_MOBILITY_INVENTORY_SCORE_(WHEN_ALONE)

- null

AGORAPHOBIA SCORE (RETIRED), renamed from AGORAPHOBIA SCORE

Change to Data Element: Changed Description, status to Retired, Name, linked Attribute

Format/Length:	n4
National Codes:	
Default Codes:	

Notes:

[AGORAPHOBIA SCORE](#) is the [PERSON SCORE](#) for an [APPOINTMENT](#) where the [ASSESSMENT TOOL TYPE](#) is '[Agoraphobia Questionnaire](#)'.

The score is in the range 0 to 8. **This item has been retired from the NHS Data Model and Dictionary.**

The last live version of this item is available in the ?????? release of the NHS Data Model and Dictionary.

Access to this version can be obtained by emailing information.standards@nhs.net with "NHS Data Model and Dictionary - Archive Request" in the email subject line.

AGORAPHOBIA SCORE (RETIRED), renamed from AGORAPHOBIA SCORE

Change to Data Element: Changed Description, status to Retired, Name, linked Attribute

AGORAPHOBIA SCORE

Attribute:

PERSON SCORE

AGORAPHOBIA SCORE (RETIRED), renamed from AGORAPHOBIA SCORE

Change to Data Element: Changed Description, status to Retired, Name, linked Attribute

- Changed Description
- Retired AGORAPHOBIA SCORE
- Changed Name from Data_Dictionary.Data_Field_Notes.A.Ag.AGORAPHOBIA_SCORE to Retired.Data_Dictionary.Data_Field_Notes.A.AGORAPHOBIA_SCORE
- null

BENEFIT RECEIPT INDICATOR (IMPROVING ACCESS TO PSYCHOLOGICAL THERAPIES)

Change to Data Element: New Data Element

Format/Length:	an1
National Codes:	See BENEFIT RECEIPT INDICATOR FOR IMPROVING ACCESS TO PSYCHOLOGICAL THERAPIES
Default Codes:	

Notes:

[BENEFIT RECEIPT INDICATOR \(IMPROVING ACCESS TO PSYCHOLOGICAL THERAPIES\)](#) is the same as attribute [BENEFIT RECEIPT INDICATOR FOR IMPROVING ACCESS TO PSYCHOLOGICAL THERAPIES](#).

This data element is also known by these names:

Context	Alias
plural	BENEFIT RECEIPT INDICATORS (IMPROVING ACCESS TO PSYCHOLOGICAL THERAPIES)

BENEFIT RECEIPT INDICATOR (IMPROVING ACCESS TO PSYCHOLOGICAL THERAPIES)

Change to Data Element: New Data Element

BENEFIT RECEIPT INDICATOR (IMPROVING ACCESS TO PSYCHOLOGICAL THERAPIES)

Attribute:

BENEFIT RECEIPT INDICATOR FOR IMPROVING ACCESS TO PSYCHOLOGICAL THERAPIES

CARE CONTACT PATIENT THERAPY MODE

Change to Data Element: New Data Element

Format/Length:	an1
National Codes:	See CARE CONTACT PATIENT THERAPY MODE
Default Codes:	

Notes:

CARE CONTACT PATIENT THERAPY MODE is the same as attribute CARE CONTACT PATIENT THERAPY MODE.

This data element is also known by these names:

Context	Alias
plural	CARE CONTACT PATIENT THERAPY MODES

CARE CONTACT PATIENT THERAPY MODE

Change to Data Element: New Data Element

CARE CONTACT PATIENT THERAPY MODE

Attribute:

CARE CONTACT PATIENT THERAPY MODE

CARE PERSONNEL LOCAL IDENTIFIER

Change to Data Element: New Data Element

Format/Length:	max an20
National Codes:	
Default Codes:	

Notes:

CARE PERSONNEL LOCAL IDENTIFIER is the same as attribute PERSON IDENTIFIER..

CARE PERSONNEL LOCAL IDENTIFIER is an identifier which identifies Care Personnel within a Health Care Provider and may be assigned automatically by the computer system.

This data element is also known by these names:

Context	Alias
plural	CARE PERSONNEL LOCAL IDENTIFIERS

CARE PERSONNEL LOCAL IDENTIFIER

Change to Data Element: New Data Element

CARE PERSONNEL LOCAL IDENTIFIER

Attribute:

PERSON IDENTIFIER

CARE PROFESSIONAL ROLE CODE (IMPROVING ACCESS TO PSYCHOLOGICAL THERAPIES) (RETIRED), renamed from CARE PROFESSIONAL ROLE CODE (IMPROVING ACCESS TO PSYCHOLOGICAL THERAPIES)

Change to Data Element: Changed Description, status to Retired, Name, linked Attribute

Format/Length:	an2
National Codes:	See CARE PROFESSIONAL ROLE CODE FOR IMPROVING ACCESS TO PSYCHOLOGICAL THERAPIES
Default Codes:	

Notes:

CARE PROFESSIONAL ROLE CODE (IMPROVING ACCESS TO PSYCHOLOGICAL THERAPIES) is the same as attribute CARE PROFESSIONAL ROLE CODE FOR IMPROVING ACCESS TO PSYCHOLOGICAL THERAPIES. This item has been retired from the NHS Data Model and Dictionary.

The last live version of this item is available in the ?????? release of the NHS Data Model and Dictionary.

Access to this version can be obtained by emailing information.standards@nhs.net with "NHS Data Model and Dictionary - Archive Request" in the email subject line.

CARE PROFESSIONAL ROLE CODE (IMPROVING ACCESS TO PSYCHOLOGICAL THERAPIES) (RETIRED), renamed from CARE PROFESSIONAL ROLE CODE (IMPROVING ACCESS TO PSYCHOLOGICAL THERAPIES)

Change to Data Element: Changed Description, status to Retired, Name, linked Attribute

CARE PROFESSIONAL ROLE CODE (IMPROVING ACCESS TO PSYCHOLOGICAL THERAPIES)

Attribute:

[CARE PROFESSIONAL ROLE CODE FOR IMPROVING ACCESS TO PSYCHOLOGICAL THERAPIES](#)

CARE PROFESSIONAL ROLE CODE (IMPROVING ACCESS TO PSYCHOLOGICAL THERAPIES) (RETIRED), renamed from CARE PROFESSIONAL ROLE CODE (IMPROVING ACCESS TO PSYCHOLOGICAL THERAPIES)

Change to Data Element: Changed Description, status to Retired, Name, linked Attribute

- Changed Description
- Retired CARE PROFESSIONAL ROLE CODE (IMPROVING ACCESS TO PSYCHOLOGICAL THERAPIES)
- Changed Name from Data_Dictionary.Data_Field_Notes.C.Care.CARE_PROFESSIONAL_ROLE_CODE_(IMPROVING_ACCESS_TO_PSYCHOLOGICAL_THERAPIES) Retired.Data_Dictionary.Data_Field_Notes.C.CARE_PROFESSIONAL_ROLE_CODE_(IMPROVING_ACCESS_TO_PSYCHOLOGICAL_THERAPIES) to null

CODED OBSERVATION (SNOMED CT)

Change to Data Element: New Data Element

Format/Length: See [SNOMED CT CODE](#)

National Codes:

Default Codes:

Notes:

[CODED OBSERVATION \(SNOMED CT\)](#) is the same as attribute [CLINICAL TERMINOLOGY CODE](#).

[CODED OBSERVATION \(SNOMED CT\)](#) is the [SNOMED CT®](#) concept ID which is used to identify an observation.

For further information on observations, see the [SNOMED CT® Glossary](#) at: [2.4.5 Observable Entity](#).

This data element is also known by these names:

Context	Alias
plural	CODED OBSERVATIONS (SNOMED CT)

CODED OBSERVATION (SNOMED CT)

Change to Data Element: New Data Element

CODED OBSERVATION (SNOMED CT)

Attribute:

[CLINICAL TERMINOLOGY CODE](#)

DISCHARGE FROM IMPROVING ACCESS TO PSYCHOLOGICAL THERAPIES SERVICE REASON

Change to Data Element: New Data Element

Format/Length: an2

National Codes: See [DISCHARGE FROM IMPROVING ACCESS TO PSYCHOLOGICAL THERAPIES SERVICE REASON](#)

Default Codes:

Notes:

[DISCHARGE FROM IMPROVING ACCESS TO PSYCHOLOGICAL THERAPIES SERVICE REASON](#) is the same as attribute [DISCHARGE FROM IMPROVING ACCESS TO PSYCHOLOGICAL THERAPIES SERVICE REASON](#).

This data element is also known by these names:

Context	Alias
plural	DISCHARGE FROM IMPROVING ACCESS TO PSYCHOLOGICAL THERAPIES SERVICE REASONS

DISCHARGE FROM IMPROVING ACCESS TO PSYCHOLOGICAL THERAPIES SERVICE REASON

Change to Data Element: New Data Element

DISCHARGE FROM IMPROVING ACCESS TO PSYCHOLOGICAL THERAPIES SERVICE REASON

Attribute:

[DISCHARGE FROM IMPROVING ACCESS TO PSYCHOLOGICAL THERAPIES SERVICE REASON](#)

DURATION OF INTERNET ENABLED THERAPY IMPROVING ACCESS TO PSYCHOLOGICAL THERAPIES CARE PROFESSIONAL CLINICAL TIME

Change to Data Element: New Data Element

Format/Length:	max n4
National Codes:	
Default Codes:	

Notes:

DURATION OF INTERNET ENABLED THERAPY IMPROVING ACCESS TO PSYCHOLOGICAL THERAPIES CARE PROFESSIONAL CLINICAL TIME is the duration of clinical time in minutes spent by the Improving Access to Psychological Therapies Care Professional supporting Internet Enabled Therapy for the PATIENT within the specified time period.

DURATION OF INTERNET ENABLED THERAPY IMPROVING ACCESS TO PSYCHOLOGICAL THERAPIES CARE PROFESSIONAL CLINICAL TIME

Change to Data Element: New Data Element

DURATION OF INTERNET ENABLED THERAPY IMPROVING ACCESS TO PSYCHOLOGICAL THERAPIES CARE PROFESSIONAL CLINICAL TIME

Attribute:

ACTIVITY DURATION

EDUCATIONAL ESTABLISHMENT TYPE (IMPROVING ACCESS TO PSYCHOLOGICAL THERAPIES)

Change to Data Element: New Data Element

Format/Length:	an1
National Codes:	See EDUCATIONAL ESTABLISHMENT TYPE FOR IMPROVING ACCESS TO PSYCHOLOGICAL THERAPIES
Default Codes:	8 - Not applicable (PATIENT is not a student) X - Not Known (Not Recorded)

Notes:

EDUCATIONAL ESTABLISHMENT TYPE (IMPROVING ACCESS TO PSYCHOLOGICAL THERAPIES) is the same as attribute EDUCATIONAL ESTABLISHMENT TYPE FOR IMPROVING ACCESS TO PSYCHOLOGICAL THERAPIES.

This data element is also known by these names:

Context	Alias
plural	EDUCATIONAL ESTABLISHMENT TYPES (IMPROVING ACCESS TO PSYCHOLOGICAL THERAPIES)

EDUCATIONAL ESTABLISHMENT TYPE (IMPROVING ACCESS TO PSYCHOLOGICAL THERAPIES)

Change to Data Element: New Data Element

EDUCATIONAL ESTABLISHMENT TYPE (IMPROVING ACCESS TO PSYCHOLOGICAL THERAPIES)

Attribute:

EDUCATIONAL ESTABLISHMENT TYPE FOR IMPROVING ACCESS TO PSYCHOLOGICAL THERAPIES
--

EMPLOYEE QUALIFICATION PLANNED COMPLETION DATE

Change to Data Element: New Data Element

Format/Length:	an10 CCYY-MM-DD
National Codes:	
Default Codes:	

Notes:

EMPLOYEE QUALIFICATION PLANNED COMPLETION DATE is the same as attribute EMPLOYEE QUALIFICATION PLANNED COMPLETION DATE.

This data element is also known by these names:

Context	Alias
plural	EMPLOYEE QUALIFICATION PLANNED COMPLETION DATES

EMPLOYEE QUALIFICATION PLANNED COMPLETION DATE

Change to Data Element: New Data Element

EMPLOYEE QUALIFICATION PLANNED COMPLETION DATE

Attribute:

EMPLOYEE QUALIFICATION PLANNED COMPLETION DATE

EMPLOYMENT AND SUPPORT ALLOWANCE RECEIPT INDICATOR

Change to Data Element: New Data Element

Format/Length:	an1
National Codes:	See BENEFIT RECEIPT INDICATOR FOR IMPROVING ACCESS TO PSYCHOLOGICAL THERAPIES
Default Codes:	

Notes:

EMPLOYMENT AND SUPPORT ALLOWANCE RECEIPT INDICATOR is the same as attribute [BENEFIT RECEIPT INDICATOR FOR IMPROVING ACCESS TO PSYCHOLOGICAL THERAPIES](#) to indicate if the [PATIENT](#) is in receipt of Employment and Support Allowance.

This data element is also known by these names:

Context	Alias
plural	EMPLOYMENT AND SUPPORT ALLOWANCE RECEIPT INDICATORS

EMPLOYMENT AND SUPPORT ALLOWANCE RECEIPT INDICATOR

Change to Data Element: New Data Element

EMPLOYMENT AND SUPPORT ALLOWANCE RECEIPT INDICATOR

Attribute:

[BENEFIT RECEIPT INDICATOR FOR IMPROVING ACCESS TO PSYCHOLOGICAL THERAPIES](#)

END DATE (IMPROVING ACCESS TO PSYCHOLOGICAL THERAPIES) (RETIRED), renamed from END DATE (IMPROVING ACCESS TO PSYCHOLOGICAL THERAPIES)

Change to Data Element: Changed Description, status to Retired, Name, linked Attribute

Format/Length:	an10 CCYY-MM-DD
National Codes:	
Default Codes:	

Notes:

[END DATE \(IMPROVING ACCESS TO PSYCHOLOGICAL THERAPIES\)](#) is the same as attribute [ACTIVITY DATE](#) where the [ACTIVITY DATE TYPE](#) is National Code '[End Date](#)'.

[END DATE \(IMPROVING ACCESS TO PSYCHOLOGICAL THERAPIES\)](#) is the date the [PATIENT](#) is deemed by the [CARE PROFESSIONAL](#) to have completed treatment and discharged from the [Improving Access to Psychological Therapies Service](#). This item has been retired from the NHS Data Model and Dictionary.

The last live version of this item is available in the ?????? release of the NHS Data Model and Dictionary.

Access to this version can be obtained by emailing information.standards@nhs.net with "NHS Data Model and Dictionary - Archive Request" in the email subject line.

END DATE (IMPROVING ACCESS TO PSYCHOLOGICAL THERAPIES) (RETIRED), renamed from END DATE (IMPROVING ACCESS TO PSYCHOLOGICAL THERAPIES)

Change to Data Element: Changed Description, status to Retired, Name, linked Attribute

END DATE (IMPROVING ACCESS TO PSYCHOLOGICAL THERAPIES)

Attribute:

[ACTIVITY DATE](#)

END DATE (IMPROVING ACCESS TO PSYCHOLOGICAL THERAPIES) (RETIRED), renamed from END DATE (IMPROVING ACCESS TO PSYCHOLOGICAL THERAPIES)

Change to Data Element: Changed Description, status to Retired, Name, linked Attribute

- Changed Description
- Retired END DATE (IMPROVING ACCESS TO PSYCHOLOGICAL THERAPIES)
- Changed Name from Data_Dictionary.Data_Field_Notes.E.En.END_DATE_(IMPROVING_ACCESS_TO_PSYCHOLOGICAL_THERAPIES) to Retired.Data_Dictionary.Data_Field_Notes.E.END_DATE_(IMPROVING_ACCESS_TO_PSYCHOLOGICAL_THERAPIES)
- null

END DATE (INTERNET ENABLED THERAPY ACTIVITY LOG)

Change to Data Element: New Data Element

Format/Length:	an10 CCYY-MM-DD
National Codes:	

Default Codes:

Notes:

END DATE (INTERNET ENABLED THERAPY ACTIVITY LOG) is the same as attribute ACTIVITY DATE where the ACTIVITY DATE TYPE is National Code 'End Date' of the period to which the Internet Enabled Therapy Activity Log relates for the Improving Access to Psychological Therapies Care Professional.

This data element is also known by these names:

Context	Alias
plural	END DATES (INTERNET ENABLED THERAPY ACTIVITY LOG)

END DATE (INTERNET ENABLED THERAPY ACTIVITY LOG)

Change to Data Element: New Data Element

END DATE (INTERNET ENABLED THERAPY ACTIVITY LOG)

Attribute:

ACTIVITY DATE

FACE TO FACE COMMUNICATION MODE (RETIRED)_ renamed from FACE TO FACE COMMUNICATION MODE

Change to Data Element: Changed Description, status to Retired, Name, linked Attribute

Format/Length:	an2
National Codes:	See FACE TO FACE COMMUNICATION MODE
Default Codes:	

Notes:

[FACE TO FACE COMMUNICATION MODE](#) is the same as attribute [FACE TO FACE COMMUNICATION MODE](#). This item has been retired from the NHS Data Model and Dictionary.

The last live version of this item is available in the ?????? release of the NHS Data Model and Dictionary.

Access to this version can be obtained by emailing information.standards@nhs.net with "NHS Data Model and Dictionary - Archive Request" in the email subject line.

FACE TO FACE COMMUNICATION MODE (RETIRED)_ renamed from FACE TO FACE COMMUNICATION MODE

Change to Data Element: Changed Description, status to Retired, Name, linked Attribute

FACE TO FACE COMMUNICATION MODE

Attribute:

FACE TO FACE COMMUNICATION MODE

FACE TO FACE COMMUNICATION MODE (RETIRED)_ renamed from FACE TO FACE COMMUNICATION MODE

Change to Data Element: Changed Description, status to Retired, Name, linked Attribute

- Changed Description
- Retired FACE TO FACE COMMUNICATION MODE
- Changed Name from Data_Dictionary.Data_Field_Notes.F.FACE_TO_FACE_COMMUNICATION_MODE to Retired.Data_Dictionary.Data_Field_Notes.F.FACE_TO_FACE_COMMUNICATION_MODE
- null

GENERALISED ANXIETY DISORDER PENN STATE WORRY SCORE (RETIRED)_ renamed from GENERALISED ANXIETY DISORDER PENN STATE WORRY SCORE

Change to Data Element: Changed Description, status to Retired, Name, linked Attribute

Format/Length:	max n2
National Codes:	
Default Codes:	

Notes:

[GENERALISED ANXIETY DISORDER PENN STATE WORRY SCORE](#) is the [PERSON SCORE](#) for an [APPOINTMENT](#) where the [ASSESSMENT TOOL TYPE](#) is '[Generalised Anxiety Disorder Penn State Worry Questionnaire](#)'.

The score is in the range 16 to 80. This item has been retired from the NHS Data Model and Dictionary.

If one or two values are missing from the score, then they can be substituted with the average score of the non missing items. Questionnaires with more than two missing values should be disregarded. The last live version of this item is available in the ?????? release of the NHS Data Model and Dictionary.

Access to this version can be obtained by emailing information.standards@nhs.net with "NHS Data Model and Dictionary - Archive Request" in the email subject line.

GENERALISED ANXIETY DISORDER PENN STATE WORRY SCORE (RETIRED), renamed from GENERALISED ANXIETY DISORDER PENN STATE WORRY SCORE

Change to Data Element: Changed Description, status to Retired, Name, linked Attribute

GENERALISED ANXIETY DISORDER PENN STATE WORRY SCORE

Attribute:

[PERSON SCORE](#)

GENERALISED ANXIETY DISORDER PENN STATE WORRY SCORE (RETIRED), renamed from GENERALISED ANXIETY DISORDER PENN STATE WORRY SCORE

Change to Data Element: Changed Description, status to Retired, Name, linked Attribute

- Changed Description
- Retired GENERALISED ANXIETY DISORDER PENN STATE WORRY SCORE
- Changed Name from Data_Dictionary.Data_Field_Notes.G.GENERALISED_ANXIETY_DISORDER_PENN_STATE_WORRY_SCORE to Retired.Data_Dictionary.Data_Field_Notes.G.GENERALISED_ANXIETY_DISORDER_PENN_STATE_WORRY_SCORE
- null

GENERALISED ANXIETY DISORDER SCORE (RETIRED), renamed from GENERALISED ANXIETY DISORDER SCORE

Change to Data Element: Changed Description, status to Retired, Name, linked Attribute

Format/Length: max-n2
National Codes:
Default Codes:

Notes:

[GENERALISED ANXIETY DISORDER SCORE](#) is the [PERSON SCORE](#) for an [APPOINTMENT](#) where the [ASSESSMENT TOOL TYPE](#) is '[Generalised Anxiety Disorder Questionnaire](#)'.

The score is in the range 0 to 21. **This item has been retired from the NHS Data Model and Dictionary.**

If one or two values are missing from the score, then they can be substituted with the average score of the non-missing items. Questionnaires with more than two missing values should be disregarded. **The last live version of this item is available in the ?????? release of the NHS Data Model and Dictionary.**

Access to this version can be obtained by emailing information.standards@nhs.net with "NHS Data Model and Dictionary - Archive Request" in the email subject line.

GENERALISED ANXIETY DISORDER SCORE (RETIRED), renamed from GENERALISED ANXIETY DISORDER SCORE

Change to Data Element: Changed Description, status to Retired, Name, linked Attribute

GENERALISED ANXIETY DISORDER SCORE

Attribute:

[PERSON SCORE](#)

GENERALISED ANXIETY DISORDER SCORE (RETIRED), renamed from GENERALISED ANXIETY DISORDER SCORE

Change to Data Element: Changed Description, status to Retired, Name, linked Attribute

- Changed Description
- Retired GENERALISED ANXIETY DISORDER SCORE
- Changed Name from Data_Dictionary.Data_Field_Notes.G.GENERALISED_ANXIETY_DISORDER_SCORE to Retired.Data_Dictionary.Data_Field_Notes.G.GENERALISED_ANXIETY_DISORDER_SCORE
- null

HEALTH ANXIETY INVENTORY SHORT WEEK SCALE SCORE (RETIRED), renamed from HEALTH ANXIETY INVENTORY SHORT WEEK SCALE SCORE

Change to Data Element: Changed Description, status to Retired, Name, linked Attribute

Format/Length: max-n2
National Codes:
Default Codes:

Notes:

[HEALTH ANXIETY INVENTORY SHORT WEEK SCALE SCORE](#) is the [PERSON SCORE](#) for an [APPOINTMENT](#) where the [ASSESSMENT TOOL TYPE](#) is '[Health Anxiety Inventory Short Week Scale](#)'.

The score is in the range 0 to 54. This item has been retired from the NHS Data Model and Dictionary.

The last live version of this item is available in the ?????? release of the NHS Data Model and Dictionary.

Access to this version can be obtained by emailing information.standards@nhs.net with "NHS Data Model and Dictionary - Archive Request" in the email subject line.

HEALTH ANXIETY INVENTORY SHORT WEEK SCALE SCORE (RETIRED), renamed from HEALTH ANXIETY INVENTORY SHORT WEEK SCALE SCORE

Change to Data Element: Changed Description, status to Retired, Name, linked Attribute

HEALTH ANXIETY INVENTORY SHORT WEEK SCALE SCORE

Attribute:

[PERSON SCORE](#)

HEALTH ANXIETY INVENTORY SHORT WEEK SCALE SCORE (RETIRED), renamed from HEALTH ANXIETY INVENTORY SHORT WEEK SCALE SCORE

Change to Data Element: Changed Description, status to Retired, Name, linked Attribute

- Changed Description
- Retired HEALTH ANXIETY INVENTORY SHORT WEEK SCALE SCORE
- Changed Name from Data_Dictionary.Data_Field_Notes.H.He.HEALTH_ANXIETY_INVENTORY_SHORT_WEEK_SCALE_SCORE to Retired.Data_Dictionary.Data_Field_Notes.H.HEALTH_ANXIETY_INVENTORY_SHORT_WEEK_SCALE_SCORE
- null

IMPROVING ACCESS TO PSYCHOLOGICAL THERAPIES ACTIVITY SUSPENSION IDENTIFIER

Change to Data Element: Changed Description

Format/Length:	max an5
National Codes:	
Default Codes:	

Notes:

[IMPROVING ACCESS TO PSYCHOLOGICAL THERAPIES ACTIVITY SUSPENSION IDENTIFIER](#) is the same as attribute [ACTIVITY SUSPENSION IDENTIFIER](#). [IMPROVING ACCESS TO PSYCHOLOGICAL THERAPIES ACTIVITY SUSPENSION IDENTIFIER](#) is the same as attribute [ACTIVITY SUSPENSION IDENTIFIER](#) for the [Improving Access to Psychological Therapies Data Set](#).

For the [Improving Access to Psychological Therapies Data Set](#), [IMPROVING ACCESS TO PSYCHOLOGICAL THERAPIES ACTIVITY SUSPENSION IDENTIFIER](#) is [IMPROVING ACCESS TO PSYCHOLOGICAL THERAPIES ACTIVITY SUSPENSION IDENTIFIER](#) is:

- used to uniquely identify the period of [PATIENT](#) initiated [ACTIVITY SUSPENSION](#)
- is locally generated and does not need to be sequential.

See the [NHS Digital](#) website at: [Improving Access to Psychological Therapies Data Set](#) for details of how this identifier is generated.

IMPROVING ACCESS TO PSYCHOLOGICAL THERAPIES ASSESSMENT CHOICE PATIENT EXPERIENCE QUESTION 1 (RETIRED), renamed from IMPROVING ACCESS TO PSYCHOLOGICAL THERAPIES ASSESSMENT CHOICE PATIENT EXPERIENCE QUESTION 1

Change to Data Element: Changed Description, status to Retired, Name, linked Attribute

Format/Length:	an1
National Codes:	
Default Codes:	

Notes:

[IMPROVING ACCESS TO PSYCHOLOGICAL THERAPIES ASSESSMENT CHOICE PATIENT EXPERIENCE QUESTION 1](#) is the [PERSON SCORE](#) for question 1 of the [Improving Access to Psychological Therapies Patient Experience Questionnaire](#) relating to assessment choice.

The question relates to whether the [PATIENT](#) was given information about options for choosing a treatment that is appropriate to their problems. This item has been retired from the NHS Data Model and Dictionary.

Permitted National Codes: The last live version of this item is available in the ?????? release of the NHS Data Model and Dictionary.

Y	Yes
N	No

Access to this version can be obtained by emailing information.standards@nhs.net with "NHS Data Model and Dictionary - Archive Request" in the email subject line.

IMPROVING ACCESS TO PSYCHOLOGICAL THERAPIES ASSESSMENT CHOICE PATIENT EXPERIENCE QUESTION 1 (RETIRED)_renamed from IMPROVING ACCESS TO PSYCHOLOGICAL THERAPIES ASSESSMENT CHOICE PATIENT EXPERIENCE QUESTION 1

Change to Data Element: Changed Description, status to Retired, Name, linked Attribute

IMPROVING ACCESS TO PSYCHOLOGICAL THERAPIES ASSESSMENT CHOICE PATIENT EXPERIENCE QUESTION 1

Attribute:

PERSON SCORE

IMPROVING ACCESS TO PSYCHOLOGICAL THERAPIES ASSESSMENT CHOICE PATIENT EXPERIENCE QUESTION 1 (RETIRED)_renamed from IMPROVING ACCESS TO PSYCHOLOGICAL THERAPIES ASSESSMENT CHOICE PATIENT EXPERIENCE QUESTION 1

Change to Data Element: Changed Description, status to Retired, Name, linked Attribute

- Changed Description
- Retired IMPROVING ACCESS TO PSYCHOLOGICAL THERAPIES ASSESSMENT CHOICE PATIENT EXPERIENCE QUESTION 1
- Changed Name from Data_Dictionary.Data_Field_Notes.I.Imp.IMPROVING_ACCESS_TO_PSYCHOLOGICAL_THERAPIES_ASSESSMENT_CHOICE_PATIENT_EXPI to Retired.Data_Dictionary.Data_Field_Notes.I.IMPROVING_ACCESS_TO_PSYCHOLOGICAL_THERAPIES_ASSESSMENT_CHOICE_PATIENT_E
- null

IMPROVING ACCESS TO PSYCHOLOGICAL THERAPIES ASSESSMENT CHOICE PATIENT EXPERIENCE QUESTION 2 (RETIRED)_renamed from IMPROVING ACCESS TO PSYCHOLOGICAL THERAPIES ASSESSMENT CHOICE PATIENT EXPERIENCE QUESTION 2

Change to Data Element: Changed Description, status to Retired, Name, linked Attribute

Format/Length: an4
 National Codes:
 Default Codes:

Notes:

~~IMPROVING ACCESS TO PSYCHOLOGICAL THERAPIES ASSESSMENT CHOICE PATIENT EXPERIENCE QUESTION 2 is the PERSON SCORE for question 2 of the Improving Access to Psychological Therapies Patient Experience Questionnaire relating to assessment choice.~~

The question relates to whether the PATIENT preferred any of the treatments among the options available. This item has been retired from the NHS Data Model and Dictionary.

Permitted National Codes: The last live version of this item is available in the ?????? release of the NHS Data Model and Dictionary.

Y Yes
 N No

Access to this version can be obtained by emailing information.standards@nhs.net with "NHS Data Model and Dictionary - Archive Request" in the email subject line.

IMPROVING ACCESS TO PSYCHOLOGICAL THERAPIES ASSESSMENT CHOICE PATIENT EXPERIENCE QUESTION 2 (RETIRED)_renamed from IMPROVING ACCESS TO PSYCHOLOGICAL THERAPIES ASSESSMENT CHOICE PATIENT EXPERIENCE QUESTION 2

Change to Data Element: Changed Description, status to Retired, Name, linked Attribute

IMPROVING ACCESS TO PSYCHOLOGICAL THERAPIES ASSESSMENT CHOICE PATIENT EXPERIENCE QUESTION 2

Attribute:

PERSON SCORE

IMPROVING ACCESS TO PSYCHOLOGICAL THERAPIES ASSESSMENT CHOICE PATIENT EXPERIENCE QUESTION 2 (RETIRED)_renamed from IMPROVING ACCESS TO PSYCHOLOGICAL THERAPIES ASSESSMENT CHOICE PATIENT EXPERIENCE QUESTION 2

Change to Data Element: Changed Description, status to Retired, Name, linked Attribute

- Changed Description
- Retired IMPROVING ACCESS TO PSYCHOLOGICAL THERAPIES ASSESSMENT CHOICE PATIENT EXPERIENCE QUESTION 2
- Changed Name from Data_Dictionary.Data_Field_Notes.I.Imp.IMPROVING_ACCESS_TO_PSYCHOLOGICAL_THERAPIES_ASSESSMENT_CHOICE_PATIENT_EXPI to Retired.Data_Dictionary.Data_Field_Notes.I.IMPROVING_ACCESS_TO_PSYCHOLOGICAL_THERAPIES_ASSESSMENT_CHOICE_PATIENT_E
- null

IMPROVING ACCESS TO PSYCHOLOGICAL THERAPIES ASSESSMENT CHOICE PATIENT EXPERIENCE QUESTION 3 (RETIRED)_renamed from IMPROVING ACCESS TO PSYCHOLOGICAL THERAPIES ASSESSMENT CHOICE PATIENT EXPERIENCE QUESTION 3

Change to Data Element: Changed Description, status to Retired, Name, linked Attribute

Format/Length:	max-an2
National Codes:	
Default Codes:	

Notes:

~~IMPROVING ACCESS TO PSYCHOLOGICAL THERAPIES ASSESSMENT CHOICE PATIENT EXPERIENCE QUESTION 3 is the PERSON SCORE for question 3 of the Improving Access to Psychological Therapies Patient Experience Questionnaire relating to assessment choice.~~

~~The question relates to whether the PATIENT was offered their preferred treatment. This item has been retired from the NHS Data Model and Dictionary.~~

~~Permitted National Codes: The last live version of this item is available in the ?????? release of the NHS Data Model and Dictionary.~~

- Y Yes
- N No
- NA Not Applicable

~~Access to this version can be obtained by emailing information.standards@nhs.net with "NHS Data Model and Dictionary - Archive Request" in the email subject line.~~

IMPROVING ACCESS TO PSYCHOLOGICAL THERAPIES ASSESSMENT CHOICE PATIENT EXPERIENCE QUESTION 3 (RETIRED)_renamed from IMPROVING ACCESS TO PSYCHOLOGICAL THERAPIES ASSESSMENT CHOICE PATIENT EXPERIENCE QUESTION 3

Change to Data Element: Changed Description, status to Retired, Name, linked Attribute

IMPROVING ACCESS TO PSYCHOLOGICAL THERAPIES ASSESSMENT CHOICE PATIENT EXPERIENCE QUESTION 3

Attribute:

PERSON SCORE

IMPROVING ACCESS TO PSYCHOLOGICAL THERAPIES ASSESSMENT CHOICE PATIENT EXPERIENCE QUESTION 3 (RETIRED)_renamed from IMPROVING ACCESS TO PSYCHOLOGICAL THERAPIES ASSESSMENT CHOICE PATIENT EXPERIENCE QUESTION 3

Change to Data Element: Changed Description, status to Retired, Name, linked Attribute

- Changed Description
- Retired IMPROVING ACCESS TO PSYCHOLOGICAL THERAPIES ASSESSMENT CHOICE PATIENT EXPERIENCE QUESTION 3
- Changed Name from Data_Dictionary.Data_Field_Notes.I.Imp.IMPROVING_ACCESS_TO_PSYCHOLOGICAL_THERAPIES_ASSESSMENT_CHOICE_PATIENT_EXPI to Retired.Data_Dictionary.Data_Field_Notes.I.IMPROVING_ACCESS_TO_PSYCHOLOGICAL_THERAPIES_ASSESSMENT_CHOICE_PATIENT_E
- null

IMPROVING ACCESS TO PSYCHOLOGICAL THERAPIES ASSESSMENT SATISFACTION PATIENT EXPERIENCE QUESTION 1 (RETIRED)_renamed from IMPROVING ACCESS TO PSYCHOLOGICAL THERAPIES ASSESSMENT SATISFACTION PATIENT EXPERIENCE QUESTION 1

Change to Data Element: Changed Description, status to Retired, Name, linked Attribute

Format/Length:	n1
National Codes:	
Default Codes:	

Notes:

~~IMPROVING ACCESS TO PSYCHOLOGICAL THERAPIES ASSESSMENT SATISFACTION PATIENT EXPERIENCE QUESTION 1 is the PERSON SCORE for question 1 of the Improving Access to Psychological Therapies Patient Experience Questionnaire relating to assessment satisfaction.~~

~~The question relates to whether the PATIENT was satisfied with their assessment. This item has been retired from the NHS Data Model and Dictionary.~~

~~The score is in the range 0 to 4. The last live version of this item is available in the ?????? release of the NHS Data Model and Dictionary.~~

~~Access to this version can be obtained by emailing information.standards@nhs.net with "NHS Data Model and Dictionary - Archive Request" in the email subject line.~~

IMPROVING ACCESS TO PSYCHOLOGICAL THERAPIES ASSESSMENT SATISFACTION PATIENT EXPERIENCE QUESTION 1 (RETIRED)_renamed from IMPROVING ACCESS TO PSYCHOLOGICAL THERAPIES ASSESSMENT SATISFACTION PATIENT EXPERIENCE QUESTION 1

Change to Data Element: Changed Description, status to Retired, Name, linked Attribute



IMPROVING ACCESS TO PSYCHOLOGICAL THERAPIES ASSESSMENT SATISFACTION PATIENT EXPERIENCE QUESTION 1

Attribute:

[PERSON SCORE](#)

IMPROVING ACCESS TO PSYCHOLOGICAL THERAPIES ASSESSMENT SATISFACTION PATIENT EXPERIENCE QUESTION 1 (RETIRED)_ renamed from IMPROVING ACCESS TO PSYCHOLOGICAL THERAPIES ASSESSMENT SATISFACTION PATIENT EXPERIENCE QUESTION 1

Change to Data Element: Changed Description, status to Retired, Name, linked Attribute

- Changed Description
- Retired IMPROVING ACCESS TO PSYCHOLOGICAL THERAPIES ASSESSMENT SATISFACTION PATIENT EXPERIENCE QUESTION 1
- Changed Name from Data_Dictionary.Data_Field_Notes.I.Imp.IMPROVING_ACCESS_TO_PSYCHOLOGICAL_THERAPIES_ASSESSMENT_SATISFACTION_PATIENT_EXPERIENCE_QUESTION_1 to Retired.Data_Dictionary.Data_Field_Notes.I.IMPROVING_ACCESS_TO_PSYCHOLOGICAL_THERAPIES_ASSESSMENT_SATISFACTION_PATIENT_EXPERIENCE_QUESTION_1
- null

IMPROVING ACCESS TO PSYCHOLOGICAL THERAPIES CARE SPELL END CODE (RETIRED)_ renamed from IMPROVING ACCESS TO PSYCHOLOGICAL THERAPIES CARE SPELL END CODE

Change to Data Element: Changed Description, status to Retired, Name, linked Attribute

Format/Length: an2
National Codes: See [IMPROVING ACCESS TO PSYCHOLOGICAL THERAPIES CARE SPELL END CODE](#)
Default Codes:

Notes:

[IMPROVING ACCESS TO PSYCHOLOGICAL THERAPIES CARE SPELL END CODE](#) is the same as attribute [IMPROVING ACCESS TO PSYCHOLOGICAL THERAPIES CARE SPELL END CODE](#). This item has been retired from the NHS Data Model and Dictionary.

The last live version of this item is available in the ?????? release of the NHS Data Model and Dictionary.

Access to this version can be obtained by emailing information.standards@nhs.net with "NHS Data Model and Dictionary - Archive Request" in the email subject line.

IMPROVING ACCESS TO PSYCHOLOGICAL THERAPIES CARE SPELL END CODE (RETIRED)_ renamed from IMPROVING ACCESS TO PSYCHOLOGICAL THERAPIES CARE SPELL END CODE

Change to Data Element: Changed Description, status to Retired, Name, linked Attribute

IMPROVING ACCESS TO PSYCHOLOGICAL THERAPIES CARE SPELL END CODE

Attribute:

[IMPROVING ACCESS TO PSYCHOLOGICAL THERAPIES CARE SPELL END CODE](#)

IMPROVING ACCESS TO PSYCHOLOGICAL THERAPIES CARE SPELL END CODE (RETIRED)_ renamed from IMPROVING ACCESS TO PSYCHOLOGICAL THERAPIES CARE SPELL END CODE

Change to Data Element: Changed Description, status to Retired, Name, linked Attribute

- Changed Description
- Retired IMPROVING ACCESS TO PSYCHOLOGICAL THERAPIES CARE SPELL END CODE
- Changed Name from Data_Dictionary.Data_Field_Notes.I.Imp.IMPROVING_ACCESS_TO_PSYCHOLOGICAL_THERAPIES_CARE_SPELL_END_CODE to Retired.Data_Dictionary.Data_Field_Notes.I.IMPROVING_ACCESS_TO_PSYCHOLOGICAL_THERAPIES_CARE_SPELL_END_CODE
- null

IMPROVING ACCESS TO PSYCHOLOGICAL THERAPIES OPT IN DATE (RETIRED)_ renamed from IMPROVING ACCESS TO PSYCHOLOGICAL THERAPIES OPT IN DATE

Change to Data Element: Changed Description, status to Retired, Name, linked Attribute

Format/Length: an10 CCYY-MM-DD
National Codes:
Default Codes:

Notes:

[IMPROVING ACCESS TO PSYCHOLOGICAL THERAPIES OPT IN DATE](#) is the same as attribute [IMPROVING ACCESS TO PSYCHOLOGICAL THERAPIES OPT IN DATE](#). This item has been retired from the NHS Data Model and Dictionary.

The last live version of this item is available in the ?????? release of the NHS Data Model and Dictionary.

Access to this version can be obtained by emailing information.standards@nhs.net with "NHS Data Model and Dictionary - Archive Request" in the email subject line.

IMPROVING ACCESS TO PSYCHOLOGICAL THERAPIES OPT IN DATE (RETIRED), renamed from IMPROVING ACCESS TO PSYCHOLOGICAL THERAPIES OPT IN DATE

Change to Data Element: Changed Description, status to Retired, Name, linked Attribute

IMPROVING ACCESS TO PSYCHOLOGICAL THERAPIES OPT IN DATE

Attribute:

[IMPROVING ACCESS TO PSYCHOLOGICAL THERAPIES OPT IN DATE](#)

IMPROVING ACCESS TO PSYCHOLOGICAL THERAPIES OPT IN DATE (RETIRED), renamed from IMPROVING ACCESS TO PSYCHOLOGICAL THERAPIES OPT IN DATE

Change to Data Element: Changed Description, status to Retired, Name, linked Attribute

- Changed Description
- Retired IMPROVING ACCESS TO PSYCHOLOGICAL THERAPIES OPT IN DATE
- Changed Name from Data_Dictionary.Data_Field_Notes.I.Imp.IMPROVING_ACCESS_TO_PSYCHOLOGICAL_THERAPIES_OPT_IN_DATE to Retired.Data_Dictionary.Data_Field_Notes.I.IMPROVING_ACCESS_TO_PSYCHOLOGICAL_THERAPIES_OPT_IN_DATE
- null

IMPROVING ACCESS TO PSYCHOLOGICAL THERAPIES STEPPED CARE INTENSITY DELIVERED (RETIRED), renamed from IMPROVING ACCESS TO PSYCHOLOGICAL THERAPIES STEPPED CARE INTENSITY DELIVERED

Change to Data Element: Changed Description, status to Retired, Name, linked Attribute

Format/Length:	an2
National Codes:	See IMPROVING ACCESS TO PSYCHOLOGICAL THERAPIES STEPPED CARE INTENSITY DELIVERED
Default Codes:	

Notes:

[IMPROVING ACCESS TO PSYCHOLOGICAL THERAPIES STEPPED CARE INTENSITY DELIVERED](#) is the same as attribute [IMPROVING ACCESS TO PSYCHOLOGICAL THERAPIES STEPPED CARE INTENSITY DELIVERED](#). This item has been retired from the NHS Data Model and Dictionary.

The last live version of this item is available in the ?????? release of the NHS Data Model and Dictionary.

Access to this version can be obtained by emailing information.standards@nhs.net with "NHS Data Model and Dictionary - Archive Request" in the email subject line.

IMPROVING ACCESS TO PSYCHOLOGICAL THERAPIES STEPPED CARE INTENSITY DELIVERED (RETIRED), renamed from IMPROVING ACCESS TO PSYCHOLOGICAL THERAPIES STEPPED CARE INTENSITY DELIVERED

Change to Data Element: Changed Description, status to Retired, Name, linked Attribute

IMPROVING ACCESS TO PSYCHOLOGICAL THERAPIES STEPPED CARE INTENSITY DELIVERED

Attribute:

[IMPROVING ACCESS TO PSYCHOLOGICAL THERAPIES STEPPED CARE INTENSITY DELIVERED](#)

IMPROVING ACCESS TO PSYCHOLOGICAL THERAPIES STEPPED CARE INTENSITY DELIVERED (RETIRED), renamed from IMPROVING ACCESS TO PSYCHOLOGICAL THERAPIES STEPPED CARE INTENSITY DELIVERED

Change to Data Element: Changed Description, status to Retired, Name, linked Attribute

- Changed Description
- Retired IMPROVING ACCESS TO PSYCHOLOGICAL THERAPIES STEPPED CARE INTENSITY DELIVERED
- Changed Name from Data_Dictionary.Data_Field_Notes.I.Imp.IMPROVING_ACCESS_TO_PSYCHOLOGICAL_THERAPIES_STEPPED_CARE_INTENSITY_DELIVERED to Retired.Data_Dictionary.Data_Field_Notes.I.IMPROVING_ACCESS_TO_PSYCHOLOGICAL_THERAPIES_STEPPED_CARE_INTENSITY_DELIVERED
- null

IMPROVING ACCESS TO PSYCHOLOGICAL THERAPIES TREATMENT PATIENT EXPERIENCE QUESTION 1 (RETIRED), renamed from IMPROVING ACCESS TO PSYCHOLOGICAL THERAPIES TREATMENT PATIENT EXPERIENCE QUESTION 1

Change to Data Element: Changed Description, status to Retired, Name, linked Attribute

Format/Length:	n1
National Codes:	
Default Codes:	

Notes:

IMPROVING ACCESS TO PSYCHOLOGICAL THERAPIES TREATMENT PATIENT EXPERIENCE QUESTION 1 is the PERSON SCORE for question 1 of the Improving Access to Psychological Therapies Patient Experience Questionnaire relating to treatment.

The question relates to whether staff listened to the PATIENT and treated their concerns seriously. **This item has been retired from the NHS Data Model and Dictionary.**

The score is in the range 0 to 4. **The last live version of this item is available in the ?????? release of the NHS Data Model and Dictionary.**

Access to this version can be obtained by emailing information.standards@nhs.net with "NHS Data Model and Dictionary - Archive Request" in the email subject line.

IMPROVING ACCESS TO PSYCHOLOGICAL THERAPIES TREATMENT PATIENT EXPERIENCE QUESTION 1 (RETIRED)_ renamed from IMPROVING ACCESS TO PSYCHOLOGICAL THERAPIES TREATMENT PATIENT EXPERIENCE QUESTION 1

Change to Data Element: Changed Description, status to Retired, Name, linked Attribute

IMPROVING ACCESS TO PSYCHOLOGICAL THERAPIES TREATMENT PATIENT EXPERIENCE QUESTION 1

Attribute:

PERSON SCORE

IMPROVING ACCESS TO PSYCHOLOGICAL THERAPIES TREATMENT PATIENT EXPERIENCE QUESTION 1 (RETIRED)_ renamed from IMPROVING ACCESS TO PSYCHOLOGICAL THERAPIES TREATMENT PATIENT EXPERIENCE QUESTION 1

Change to Data Element: Changed Description, status to Retired, Name, linked Attribute

- Changed Description
- Retired IMPROVING ACCESS TO PSYCHOLOGICAL THERAPIES TREATMENT PATIENT EXPERIENCE QUESTION 1
- Changed Name from Data_Dictionary.Data_Field_Notes.I.Imp.IMPROVING_ACCESS_TO_PSYCHOLOGICAL_THERAPIES_TREATMENT_PATIENT_EXPERIENCE_ to Retired.Data_Dictionary.Data_Field_Notes.I.IMPROVING_ACCESS_TO_PSYCHOLOGICAL_THERAPIES_TREATMENT_PATIENT_EXPERIENCE_
- null

IMPROVING ACCESS TO PSYCHOLOGICAL THERAPIES TREATMENT PATIENT EXPERIENCE QUESTION 2 (RETIRED)_ renamed from IMPROVING ACCESS TO PSYCHOLOGICAL THERAPIES TREATMENT PATIENT EXPERIENCE QUESTION 2

Change to Data Element: Changed Description, status to Retired, Name, linked Attribute

Format/Length: n+
National Codes:
Default Codes:

Notes:

IMPROVING ACCESS TO PSYCHOLOGICAL THERAPIES TREATMENT PATIENT EXPERIENCE QUESTION 2 is the PERSON SCORE for question 2 of the Improving Access to Psychological Therapies Patient Experience Questionnaire relating to treatment.

The question relates to whether the PATIENT feels that the Improving Access to Psychological Therapies Service has helped them to better understand and address their difficulties. **This item has been retired from the NHS Data Model and Dictionary.**

The score is in the range 0 to 4. **The last live version of this item is available in the ?????? release of the NHS Data Model and Dictionary.**

Access to this version can be obtained by emailing information.standards@nhs.net with "NHS Data Model and Dictionary - Archive Request" in the email subject line.

IMPROVING ACCESS TO PSYCHOLOGICAL THERAPIES TREATMENT PATIENT EXPERIENCE QUESTION 2 (RETIRED)_ renamed from IMPROVING ACCESS TO PSYCHOLOGICAL THERAPIES TREATMENT PATIENT EXPERIENCE QUESTION 2

Change to Data Element: Changed Description, status to Retired, Name, linked Attribute

IMPROVING ACCESS TO PSYCHOLOGICAL THERAPIES TREATMENT PATIENT EXPERIENCE QUESTION 2

Attribute:

PERSON SCORE

IMPROVING ACCESS TO PSYCHOLOGICAL THERAPIES TREATMENT PATIENT EXPERIENCE QUESTION 2 (RETIRED)_ renamed from IMPROVING ACCESS TO PSYCHOLOGICAL THERAPIES TREATMENT PATIENT EXPERIENCE QUESTION 2

Change to Data Element: Changed Description, status to Retired, Name, linked Attribute

- Changed Description
- Retired IMPROVING ACCESS TO PSYCHOLOGICAL THERAPIES TREATMENT PATIENT EXPERIENCE QUESTION 2
- Changed Name from Data_Dictionary.Data_Field_Notes.I.Imp.IMPROVING_ACCESS_TO_PSYCHOLOGICAL_THERAPIES_TREATMENT_PATIENT_EXPERIENCE_ to Retired.Data_Dictionary.Data_Field_Notes.I.IMPROVING_ACCESS_TO_PSYCHOLOGICAL_THERAPIES_TREATMENT_PATIENT_EXPERIENCE_

to
Retired.Data_Dictionary.Data_Field_Notes.I.IMPROVING_ACCESS_TO_PSYCHOLOGICAL_THERAPIES_TREATMENT_PATIENT_EXPERIENC
• null

IMPROVING ACCESS TO PSYCHOLOGICAL THERAPIES TREATMENT PATIENT EXPERIENCE QUESTION 3 (RETIRED)_renamed from IMPROVING ACCESS TO PSYCHOLOGICAL THERAPIES TREATMENT PATIENT EXPERIENCE QUESTION 3

Change to Data Element: Changed Description, status to Retired, Name, linked Attribute

Format/Length:	n1
National Codes:	
Default Codes:	

Notes:

~~IMPROVING ACCESS TO PSYCHOLOGICAL THERAPIES TREATMENT PATIENT EXPERIENCE QUESTION 3~~ is the ~~PERSON SCORE~~ for question 3 of the ~~Improving Access to Psychological Therapies Patient Experience Questionnaire~~ relating to treatment.

The question relates to whether the ~~PATIENT~~ felt involved in making choices about their treatment and care. **This item has been retired from the NHS Data Model and Dictionary.**

The score is in the range 0 to 4. **The last live version of this item is available in the ?????? release of the NHS Data Model and Dictionary.**

Access to this version can be obtained by emailing information.standards@nhs.net with "NHS Data Model and Dictionary - Archive Request" in the email subject line.

IMPROVING ACCESS TO PSYCHOLOGICAL THERAPIES TREATMENT PATIENT EXPERIENCE QUESTION 3 (RETIRED)_renamed from IMPROVING ACCESS TO PSYCHOLOGICAL THERAPIES TREATMENT PATIENT EXPERIENCE QUESTION 3

Change to Data Element: Changed Description, status to Retired, Name, linked Attribute

IMPROVING ACCESS TO PSYCHOLOGICAL THERAPIES TREATMENT PATIENT EXPERIENCE QUESTION 3

Attribute:

<u>PERSON SCORE</u>

IMPROVING ACCESS TO PSYCHOLOGICAL THERAPIES TREATMENT PATIENT EXPERIENCE QUESTION 3 (RETIRED)_renamed from IMPROVING ACCESS TO PSYCHOLOGICAL THERAPIES TREATMENT PATIENT EXPERIENCE QUESTION 3

Change to Data Element: Changed Description, status to Retired, Name, linked Attribute

- Changed Description
- Retired IMPROVING ACCESS TO PSYCHOLOGICAL THERAPIES TREATMENT PATIENT EXPERIENCE QUESTION 3
- Changed Name from Data_Dictionary.Data_Field_Notes.I.Imp.IMPROVING_ACCESS_TO_PSYCHOLOGICAL_THERAPIES_TREATMENT_PATIENT_EXPERIENCE_ to Retired.Data_Dictionary.Data_Field_Notes.I.IMPROVING_ACCESS_TO_PSYCHOLOGICAL_THERAPIES_TREATMENT_PATIENT_EXPERIENC
- null

IMPROVING ACCESS TO PSYCHOLOGICAL THERAPIES TREATMENT PATIENT EXPERIENCE QUESTION 4 (RETIRED)_renamed from IMPROVING ACCESS TO PSYCHOLOGICAL THERAPIES TREATMENT PATIENT EXPERIENCE QUESTION 4

Change to Data Element: Changed Description, status to Retired, Name, linked Attribute

Format/Length:	n1
National Codes:	
Default Codes:	

Notes:

~~IMPROVING ACCESS TO PSYCHOLOGICAL THERAPIES TREATMENT PATIENT EXPERIENCE QUESTION 4~~ is the ~~PERSON SCORE~~ for question 4 of the ~~Improving Access to Psychological Therapies Patient Experience Questionnaire~~ relating to treatment.

The question relates to whether the ~~PATIENT~~ felt that they got the help that mattered to them. **This item has been retired from the NHS Data Model and Dictionary.**

The score is in the range 0 to 4. **The last live version of this item is available in the ?????? release of the NHS Data Model and Dictionary.**

Access to this version can be obtained by emailing information.standards@nhs.net with "NHS Data Model and Dictionary - Archive Request" in the email subject line.

IMPROVING ACCESS TO PSYCHOLOGICAL THERAPIES TREATMENT PATIENT EXPERIENCE QUESTION 4 (RETIRED)_renamed from IMPROVING ACCESS TO PSYCHOLOGICAL THERAPIES TREATMENT PATIENT EXPERIENCE QUESTION 4

Change to Data Element: Changed Description, status to Retired, Name, linked Attribute

IMPROVING ACCESS TO PSYCHOLOGICAL THERAPIES TREATMENT PATIENT EXPERIENCE QUESTION 4

Attribute:

PERSON SCORE

IMPROVING ACCESS TO PSYCHOLOGICAL THERAPIES TREATMENT PATIENT EXPERIENCE QUESTION 4 (RETIRED)_ renamed from IMPROVING ACCESS TO PSYCHOLOGICAL THERAPIES TREATMENT PATIENT EXPERIENCE QUESTION 4

Change to Data Element: Changed Description, status to Retired, Name, linked Attribute

- Changed Description
- Retired IMPROVING ACCESS TO PSYCHOLOGICAL THERAPIES TREATMENT PATIENT EXPERIENCE QUESTION 4
- Changed Name from Data_Dictionary.Data_Field_Notes.I.Imp.IMPROVING_ACCESS_TO_PSYCHOLOGICAL_THERAPIES_TREATMENT_PATIENT_EXPERIENCE_C to Retired.Data_Dictionary.Data_Field_Notes.I.IMPROVING_ACCESS_TO_PSYCHOLOGICAL_THERAPIES_TREATMENT_PATIENT_EXPERIENCE_C
- null

IMPROVING ACCESS TO PSYCHOLOGICAL THERAPIES TREATMENT PATIENT EXPERIENCE QUESTION 5 (RETIRED)_ renamed from IMPROVING ACCESS TO PSYCHOLOGICAL THERAPIES TREATMENT PATIENT EXPERIENCE QUESTION 5

Change to Data Element: Changed Description, status to Retired, Name, linked Attribute

Format/Length:	n1
National Codes:	
Default Codes:	

Notes:

IMPROVING ACCESS TO PSYCHOLOGICAL THERAPIES TREATMENT PATIENT EXPERIENCE QUESTION 5 is the PERSON SCORE for question 5 of the Improving Access to Psychological Therapies Patient Experience Questionnaire relating to treatment.

The question relates to whether the PATIENT has confidence in their therapist and their skills and techniques. **This item has been retired from the NHS Data Model and Dictionary.**

The score is in the range 0 to 4. **The last live version of this item is available in the ?????? release of the NHS Data Model and Dictionary.**

Access to this version can be obtained by emailing information.standards@nhs.net with "NHS Data Model and Dictionary - Archive Request" in the email subject line.

IMPROVING ACCESS TO PSYCHOLOGICAL THERAPIES TREATMENT PATIENT EXPERIENCE QUESTION 5 (RETIRED)_ renamed from IMPROVING ACCESS TO PSYCHOLOGICAL THERAPIES TREATMENT PATIENT EXPERIENCE QUESTION 5

Change to Data Element: Changed Description, status to Retired, Name, linked Attribute

IMPROVING ACCESS TO PSYCHOLOGICAL THERAPIES TREATMENT PATIENT EXPERIENCE QUESTION 5

Attribute:

PERSON SCORE

IMPROVING ACCESS TO PSYCHOLOGICAL THERAPIES TREATMENT PATIENT EXPERIENCE QUESTION 5 (RETIRED)_ renamed from IMPROVING ACCESS TO PSYCHOLOGICAL THERAPIES TREATMENT PATIENT EXPERIENCE QUESTION 5

Change to Data Element: Changed Description, status to Retired, Name, linked Attribute

- Changed Description
- Retired IMPROVING ACCESS TO PSYCHOLOGICAL THERAPIES TREATMENT PATIENT EXPERIENCE QUESTION 5
- Changed Name from Data_Dictionary.Data_Field_Notes.I.Imp.IMPROVING_ACCESS_TO_PSYCHOLOGICAL_THERAPIES_TREATMENT_PATIENT_EXPERIENCE_C to Retired.Data_Dictionary.Data_Field_Notes.I.IMPROVING_ACCESS_TO_PSYCHOLOGICAL_THERAPIES_TREATMENT_PATIENT_EXPERIENCE_C
- null

INTEGRATED IMPROVING ACCESS TO PSYCHOLOGICAL THERAPIES LONG TERM CONDITION SERVICE INDICATOR

Change to Data Element: New Data Element

Format/Length:	an1
National Codes:	See <u>INTEGRATED IMPROVING ACCESS TO PSYCHOLOGICAL THERAPIES LONG TERM CONDITION SERVICE INDICATOR</u>
Default Codes:	

Notes:

INTEGRATED IMPROVING ACCESS TO PSYCHOLOGICAL THERAPIES LONG TERM CONDITION SERVICE INDICATOR is the same as attribute INTEGRATED IMPROVING ACCESS TO PSYCHOLOGICAL THERAPIES LONG TERM CONDITION SERVICE INDICATOR.

This data element is also known by these names:

Context	Alias
plural	INTEGRATED IMPROVING ACCESS TO PSYCHOLOGICAL THERAPIES LONG TERM CONDITION SERVICE INDICATORS

INTEGRATED IMPROVING ACCESS TO PSYCHOLOGICAL THERAPIES LONG TERM CONDITION SERVICE INDICATOR

Change to Data Element: New Data Element

INTEGRATED IMPROVING ACCESS TO PSYCHOLOGICAL THERAPIES LONG TERM CONDITION SERVICE INDICATOR

Attribute:

INTEGRATED IMPROVING ACCESS TO PSYCHOLOGICAL THERAPIES LONG TERM CONDITION SERVICE INDICATOR
--

INTERNET ENABLED THERAPY INTEGRATED SOFTWARE ENGINE USED INDICATOR

Change to Data Element: New Data Element

Format/Length:	an1
National Codes:	See INTERNET ENABLED THERAPY INTEGRATED SOFTWARE ENGINE USED INDICATOR
Default Codes:	

Notes:

INTERNET ENABLED THERAPY INTEGRATED SOFTWARE ENGINE USED INDICATOR is the same as attribute INTERNET ENABLED THERAPY INTEGRATED SOFTWARE ENGINE USED INDICATOR.

This data element is also known by these names:

Context	Alias
plural	INTERNET ENABLED THERAPY INTEGRATED SOFTWARE ENGINE USED INDICATORS

INTERNET ENABLED THERAPY INTEGRATED SOFTWARE ENGINE USED INDICATOR

Change to Data Element: New Data Element

INTERNET ENABLED THERAPY INTEGRATED SOFTWARE ENGINE USED INDICATOR

Attribute:

INTERNET ENABLED THERAPY INTEGRATED SOFTWARE ENGINE USED INDICATOR
--

INTERNET ENABLED THERAPY PROGRAMME

Change to Data Element: New Data Element

Format/Length:	max an20
National Codes:	
Default Codes:	

Notes:

INTERNET ENABLED THERAPY PROGRAMME is the same as attribute CLINICAL INTERVENTION TEXT STRING.

INTERNET ENABLED THERAPY PROGRAMME is the name of the Internet Enabled Therapy Programme delivered to the PATIENT.

This data element is also known by these names:

Context	Alias
plural	INTERNET ENABLED THERAPY PROGRAMMES

INTERNET ENABLED THERAPY PROGRAMME

Change to Data Element: New Data Element

INTERNET ENABLED THERAPY PROGRAMME

Attribute:

CLINICAL INTERVENTION TEXT STRING

INTERPRETER PRESENT AT CARE CONTACT INDICATION CODE

Change to Data Element: New Data Element

Format/Length:	an1
----------------	-----

National Codes: See [INTERPRETER PRESENT AT CARE CONTACT INDICATION CODE](#)
Default Codes: X - Not Known (Not Recorded)

Notes:

[INTERPRETER PRESENT AT CARE CONTACT INDICATION CODE](#) is the same as attribute [INTERPRETER PRESENT AT CARE CONTACT INDICATION CODE](#).

This data element is also known by these names:

Context	Alias
plural	INTERPRETER PRESENT AT CARE CONTACT INDICATION CODES

INTERPRETER PRESENT AT CARE CONTACT INDICATION CODE

Change to Data Element: New Data Element

INTERPRETER PRESENT AT CARE CONTACT INDICATION CODE

Attribute:

[INTERPRETER PRESENT AT CARE CONTACT INDICATION CODE](#)

JOBSEEKERS ALLOWANCE RECEIPT INDICATOR

Change to Data Element: New Data Element

Format/Length: an1
National Codes: See [BENEFIT RECEIPT INDICATOR FOR IMPROVING ACCESS TO PSYCHOLOGICAL THERAPIES](#)
Default Codes:

Notes:

[JOBSEEKERS ALLOWANCE RECEIPT INDICATOR](#) is the same as attribute [BENEFIT RECEIPT INDICATOR FOR IMPROVING ACCESS TO PSYCHOLOGICAL THERAPIES](#) to indicate if the [PATIENT](#) is in receipt of Jobseeker's Allowance.

This data element is also known by these names:

Context	Alias
plural	JOBSEEKERS ALLOWANCE RECEIPT INDICATORS

JOBSEEKERS ALLOWANCE RECEIPT INDICATOR

Change to Data Element: New Data Element

JOBSEEKERS ALLOWANCE RECEIPT INDICATOR

Attribute:

[BENEFIT RECEIPT INDICATOR FOR IMPROVING ACCESS TO PSYCHOLOGICAL THERAPIES](#)

LANGUAGE CODE (PREFERRED)

Change to Data Element: Changed Description

Format/Length: an2
National Codes: See [LANGUAGE CODE](#)
Default Codes:

Notes:

[LANGUAGE CODE \(PREFERRED\)](#) is the same as the attribute [LANGUAGE CODE](#).

~~[LANGUAGE CODE \(PREFERRED\)](#) is the language the [PATIENT](#), [Patient Proxy](#) or [Carer](#) prefers to use for communication with a [Health Care Provider](#).~~ [LANGUAGE CODE \(PREFERRED\)](#) is the [LANGUAGE](#) the [PATIENT](#), [Patient Proxy](#) or [Carer](#) prefers to use for communication with a [Health Care Provider](#).

LANGUAGE CODE (TREATMENT)

Change to Data Element: New Data Element

Format/Length: an2
National Codes: See [LANGUAGE CODE](#)
Default Codes:

Notes:

[LANGUAGE CODE \(TREATMENT\)](#) is the same as the attribute [LANGUAGE CODE](#).

[LANGUAGE CODE \(TREATMENT\)](#) is the [LANGUAGE](#) used for the delivery of the treatment to the [PATIENT](#).

This data element is also known by these names:

Context	Alias
plural	LANGUAGE CODES (TREATMENT)

LANGUAGE CODE (TREATMENT)

Change to Data Element: New Data Element

LANGUAGE CODE (TREATMENT)

Attribute:

LANGUAGE CODE

LONG TERM PHYSICAL HEALTH CONDITION (CODED CLINICAL ENTRY)

Change to Data Element: New Data Element

Format/Length:	min an4 max an18
National Codes:	
Default Codes:	

Notes:

[LONG TERM PHYSICAL HEALTH CONDITION \(CODED CLINICAL ENTRY\)](#) is the same as attribute [CLINICAL CLASSIFICATION CODE](#) or [CLINICAL TERMINOLOGY CODE](#).

[LONG TERM PHYSICAL HEALTH CONDITION \(CODED CLINICAL ENTRY\)](#) is the [CODED CLINICAL ENTRY](#) which is used to identify a [Long Term Physical Health Condition](#).

This data element is also known by these names:

Context	Alias
plural	LONG TERM PHYSICAL HEALTH CONDITIONS (CODED CLINICAL ENTRY)

LONG TERM PHYSICAL HEALTH CONDITION (CODED CLINICAL ENTRY)

Change to Data Element: New Data Element

LONG TERM PHYSICAL HEALTH CONDITION (CODED CLINICAL ENTRY)

Attribute:

CLINICAL CLASSIFICATION CODE
CLINICAL TERMINOLOGY CODE

LONG TERM PHYSICAL HEALTH CONDITION INDICATOR (IMPROVING ACCESS TO PSYCHOLOGICAL THERAPIES) (RETIRED)_ renamed from LONG TERM PHYSICAL HEALTH CONDITION INDICATOR (IMPROVING ACCESS TO PSYCHOLOGICAL THERAPIES)

Change to Data Element: Changed Description, status to Retired, Name, linked Attribute

Format/Length:	an4
National Codes:	See LONG TERM PHYSICAL HEALTH CONDITION INDICATOR FOR IMPROVING ACCESS TO PSYCHOLOGICAL THERAPIES
Default Codes:	

Notes:

[LONG TERM PHYSICAL HEALTH CONDITION INDICATOR \(IMPROVING ACCESS TO PSYCHOLOGICAL THERAPIES\)](#) is the same as attribute [LONG TERM PHYSICAL HEALTH CONDITION INDICATOR FOR IMPROVING ACCESS TO PSYCHOLOGICAL THERAPIES](#). This item has been retired from the NHS Data Model and Dictionary.

The last live version of this item is available in the ?????? release of the NHS Data Model and Dictionary.

Access to this version can be obtained by emailing information.standards@nhs.net with "NHS Data Model and Dictionary - Archive Request" in the email subject line.

LONG TERM PHYSICAL HEALTH CONDITION INDICATOR (IMPROVING ACCESS TO PSYCHOLOGICAL THERAPIES) (RETIRED)_ renamed from LONG TERM PHYSICAL HEALTH CONDITION INDICATOR (IMPROVING ACCESS TO PSYCHOLOGICAL THERAPIES)

Change to Data Element: Changed Description, status to Retired, Name, linked Attribute

LONG TERM PHYSICAL HEALTH CONDITION INDICATOR (IMPROVING ACCESS TO PSYCHOLOGICAL THERAPIES)

Attribute:

[LONG TERM PHYSICAL HEALTH CONDITION INDICATOR FOR IMPROVING ACCESS TO PSYCHOLOGICAL THERAPIES](#)

LONG TERM PHYSICAL HEALTH CONDITION INDICATOR (IMPROVING ACCESS TO PSYCHOLOGICAL THERAPIES) (RETIRED)_ renamed from LONG TERM PHYSICAL HEALTH CONDITION INDICATOR (IMPROVING ACCESS TO PSYCHOLOGICAL THERAPIES)

Change to Data Element: Changed Description, status to Retired, Name, linked Attribute

- Changed Description
- Retired LONG TERM PHYSICAL HEALTH CONDITION INDICATOR (IMPROVING ACCESS TO PSYCHOLOGICAL THERAPIES)
- Changed Name from Data_Dictionary.Data_Field_Notes.L.Li.LONG_TERM_PHYSICAL_HEALTH_CONDITION_INDICATOR_(IMPROVING_ACCESS_TO_PSYCHOLOGICAL_THERAPIES) to Retired.Data_Dictionary.Data_Field_Notes.L.LONG_TERM_PHYSICAL_HEALTH_CONDITION_INDICATOR_(IMPROVING_ACCESS_TO_PSYCHOLOGICAL_THERAPIES)
- null

NUMBER OF GROUP THERAPY FACILITATORS

Change to Data Element: New Data Element

Format/Length: max an2
National Codes:
Default Codes:

Notes:

NUMBER OF GROUP THERAPY FACILITATORS is the number of CARE PROFESSIONALS who facilitated the Group Therapy.

This data element is also known by these names:

Context	Alias
plural	NUMBERS OF GROUP THERAPY FACILITATORS

NUMBER OF GROUP THERAPY FACILITATORS

Change to Data Element: New Data Element

NUMBER OF GROUP THERAPY FACILITATORS

Attribute:

[PERSON COUNT](#)

NUMBER OF GROUP THERAPY PARTICIPANTS

Change to Data Element: New Data Element

Format/Length: max an3
National Codes:
Default Codes:

Notes:

NUMBER OF GROUP THERAPY PARTICIPANTS is the number of PERSONS who participated in the Group Therapy, excluding the CARE PROFESSIONALS.

This data element is also known by these names:

Context	Alias
plural	NUMBERS OF GROUP THERAPY PARTICIPANTS

NUMBER OF GROUP THERAPY PARTICIPANTS

Change to Data Element: New Data Element

NUMBER OF GROUP THERAPY PARTICIPANTS

Attribute:

[PERSON COUNT](#)

OBSESSIVE COMPULSIVE DISORDER INVENTORY SCORE (RETIRED)_ renamed from OBSESSIVE COMPULSIVE DISORDER INVENTORY SCORE

Change to Data Element: Changed Description, status to Retired, Name, linked Attribute

Format/Length: max n3

National Codes:
Default Codes:

Notes:

~~OBSESSIVE COMPULSIVE DISORDER INVENTORY SCORE~~ is the ~~PERSON SCORE~~ for an ~~APPOINTMENT~~ where the ~~ASSESSMENT TOOL TYPE~~ is '~~Obsessive Compulsive Disorder Inventory Questionnaire~~'.

The score is in the range 0 to 168. **This item has been retired from the NHS Data Model and Dictionary.**

If one or two values are missing from the score, then they can be substituted with the average score of the non-missing items. Questionnaires with more than two missing values should be disregarded. **The last live version of this item is available in the ?????? release of the NHS Data Model and Dictionary.**

Access to this version can be obtained by emailing information.standards@nhs.net with "NHS Data Model and Dictionary - Archive Request" in the email subject line.

OBSESSIVE COMPULSIVE DISORDER INVENTORY SCORE (RETIRED), renamed from OBSESSIVE COMPULSIVE DISORDER INVENTORY SCORE

Change to Data Element: Changed Description, status to Retired, Name, linked Attribute

OBSESSIVE COMPULSIVE DISORDER INVENTORY SCORE

Attribute:

[PERSON SCORE](#)

OBSESSIVE COMPULSIVE DISORDER INVENTORY SCORE (RETIRED), renamed from OBSESSIVE COMPULSIVE DISORDER INVENTORY SCORE

Change to Data Element: Changed Description, status to Retired, Name, linked Attribute

- Changed Description
- Retired OBSESSIVE COMPULSIVE DISORDER INVENTORY SCORE
- Changed Name from Data_Dictionary.Data_Field_Notes.O.OBSESSIVE_COMPULSIVE_DISORDER_INVENTORY_SCORE to Retired.Data_Dictionary.Data_Field_Notes.O.OBSESSIVE_COMPULSIVE_DISORDER_INVENTORY_SCORE
- null

ORGANISATION CODE (IMPROVING ACCESS TO PSYCHOLOGICAL THERAPIES STEPPED TO PROVIDER) (RETIRED), renamed from ORGANISATION CODE (IMPROVING ACCESS TO PSYCHOLOGICAL THERAPIES STEPPED TO PROVIDER)

Change to Data Element: Changed Description, status to Retired, Name, linked Attribute

Format/Length:	an3, an5 or an6
National Codes:	
ODS Default Codes:	80007 - Non-UK provider where no ORGANISATION CODE has been issued 80009 - Non-NHS UK provider where no ORGANISATION CODE has been issued

Notes:

~~ORGANISATION CODE (IMPROVING ACCESS TO PSYCHOLOGICAL THERAPIES STEPPED TO PROVIDER)~~ is the same as the attribute ~~ORGANISATION CODE~~.

~~ORGANISATION CODE (IMPROVING ACCESS TO PSYCHOLOGICAL THERAPIES STEPPED TO PROVIDER)~~ is the ~~ORGANISATION CODE (CODE OF PROVIDER)~~ of the ~~Organisation~~ stepped to during an ~~Improving Access to Psychological Therapies Care Spell~~. **This item has been retired from the NHS Data Model and Dictionary.**

The last live version of this item is available in the ?????? release of the NHS Data Model and Dictionary.

Access to this version can be obtained by emailing information.standards@nhs.net with "NHS Data Model and Dictionary - Archive Request" in the email subject line.

ORGANISATION CODE (IMPROVING ACCESS TO PSYCHOLOGICAL THERAPIES STEPPED TO PROVIDER) (RETIRED), renamed from ORGANISATION CODE (IMPROVING ACCESS TO PSYCHOLOGICAL THERAPIES STEPPED TO PROVIDER)

Change to Data Element: Changed Description, status to Retired, Name, linked Attribute

ORGANISATION CODE (IMPROVING ACCESS TO PSYCHOLOGICAL THERAPIES STEPPED TO PROVIDER)

Attribute:

[ORGANISATION CODE](#)

ORGANISATION CODE (IMPROVING ACCESS TO PSYCHOLOGICAL THERAPIES STEPPED TO PROVIDER) (RETIRED), renamed from ORGANISATION CODE (IMPROVING ACCESS TO PSYCHOLOGICAL THERAPIES STEPPED TO PROVIDER)

Change to Data Element: Changed Description, status to Retired, Name, linked Attribute

- Changed Description
- Retired ORGANISATION CODE (IMPROVING ACCESS TO PSYCHOLOGICAL THERAPIES STEPPED TO PROVIDER)
- Changed Name from Data_Dictionary.Data_Field_Notes.O.Org.ORGANISATION_CODE_ (IMPROVING_ACCESS_TO_PSYCHOLOGICAL_THERAPIES_STEPPED_TO_PROVIDER) to Retired.Data_Dictionary.Data_Field_Notes.O.Organisation_Code_ (IMPROVING_ACCESS_TO_PSYCHOLOGICAL_THERAPIES_STEPPED_TO_PROVIDER)
- null

OTHER BENEFITS RECEIPT INDICATOR (IMPROVING ACCESS TO PSYCHOLOGICAL THERAPIES)

Change to Data Element: New Data Element

Format/Length:	an1
National Codes:	See BENEFIT RECEIPT INDICATOR FOR IMPROVING ACCESS TO PSYCHOLOGICAL THERAPIES
Default Codes:	

Notes:

[OTHER BENEFITS RECEIPT INDICATOR \(IMPROVING ACCESS TO PSYCHOLOGICAL THERAPIES\)](#) is the same as attribute [BENEFIT RECEIPT INDICATOR FOR IMPROVING ACCESS TO PSYCHOLOGICAL THERAPIES](#) to indicate if the [PATIENT](#) is in receipt of any other benefits other than Jobseeker's Allowance, Employment and Support Allowance, Universal Credit or Personal Independence Payment.

This data element is also known by these names:

Context	Alias
plural	OTHER BENEFITS RECEIPT INDICATORS (IMPROVING ACCESS TO PSYCHOLOGICAL THERAPIES)

OTHER BENEFITS RECEIPT INDICATOR (IMPROVING ACCESS TO PSYCHOLOGICAL THERAPIES)

Change to Data Element: New Data Element

OTHER BENEFITS RECEIPT INDICATOR (IMPROVING ACCESS TO PSYCHOLOGICAL THERAPIES)

Attribute:

BENEFIT RECEIPT INDICATOR FOR IMPROVING ACCESS TO PSYCHOLOGICAL THERAPIES

OVERSEAS VISITOR CHARGING CATEGORY APPLICABLE DATE

Change to Data Element: Changed Description

Format/Length:	an10 CCYY-MM-DD
National Codes:	
Default Codes:	

Notes:

[OVERSEAS VISITOR CHARGING CATEGORY APPLICABLE DATE](#) is the same as attribute [PERSON PROPERTY EFFECTIVE START DATE](#).

[OVERSEAS VISITOR CHARGING CATEGORY APPLICABLE DATE](#) is the date when the [OVERSEAS VISITOR CHARGING CATEGORY](#) was applicable from.

For the [Maternity Services Data Set](#) and [Mental Health Services Data Set](#), if the applicable date is not available, [OVERSEAS VISITOR CHARGING CATEGORY APPLICABLE DATE](#) should be the date the [OVERSEAS VISITOR CHARGING CATEGORY](#) was recorded. For the [Improving Access to Psychological Therapies Data Set](#), [Maternity Services Data Set](#) and [Mental Health Services Data Set](#), if the applicable date is not available, [OVERSEAS VISITOR CHARGING CATEGORY APPLICABLE DATE](#) should be the date the [OVERSEAS VISITOR CHARGING CATEGORY](#) was recorded.

PANIC DISORDER SEVERITY SCALE SCORE (RETIRED), renamed from PANIC DISORDER SEVERITY SCALE SCORE

Change to Data Element: Changed Description, status to Retired, Name, linked Attribute

Format/Length:	max-n2
National Codes:	
Default Codes:	

Notes:

[PANIC DISORDER SEVERITY SCALE SCORE](#) is the [PERSON SCORE](#) for an [APPOINTMENT](#) where the [ASSESSMENT TOOL TYPE](#) is '[Panic Disorder Severity Scale](#)'.

The score is in the range 0 to 28. This item has been retired from the NHS Data Model and Dictionary.

The last live version of this item is available in the ?????? release of the NHS Data Model and Dictionary.

Access to this version can be obtained by emailing information.standards@nhs.net with "NHS Data Model and Dictionary - Archive Request" in the email subject line.

PANIC DISORDER SEVERITY SCALE SCORE (RETIRED), renamed from PANIC DISORDER SEVERITY SCALE SCORE

Change to Data Element: Changed Description, status to Retired, Name, linked Attribute

PANIC DISORDER SEVERITY SCALE SCORE

Attribute:

[PERSON SCORE](#)

PANIC DISORDER SEVERITY SCALE SCORE (RETIRED), renamed from PANIC DISORDER SEVERITY SCALE SCORE

Change to Data Element: Changed Description, status to Retired, Name, linked Attribute

- Changed Description
- Retired PANIC DISORDER SEVERITY SCALE SCORE
- Changed Name from Data_Dictionary.Data_Field_Notes.P.PANIC_DISORDER_SEVERITY_SCALE_SCORE to Retired.Data_Dictionary.Data_Field_Notes.P.PANIC_DISORDER_SEVERITY_SCALE_SCORE
- null

PERSONAL INDEPENDENCE PAYMENT RECEIPT INDICATOR

Change to Data Element: New Data Element

Format/Length: an1
 National Codes: See [BENEFIT RECEIPT INDICATOR FOR IMPROVING ACCESS TO PSYCHOLOGICAL THERAPIES](#)
 Default Codes:

Notes:

[PERSONAL INDEPENDENCE PAYMENT RECEIPT INDICATOR](#) is the same as attribute [BENEFIT RECEIPT INDICATOR FOR IMPROVING ACCESS TO PSYCHOLOGICAL THERAPIES](#) to indicate if the [PATIENT](#) is in receipt of Personal Independence Payment.

This data element is also known by these names:

Context	Alias
plural	PERSONAL INDEPENDENCE PAYMENT RECEIPT INDICATORS

PERSONAL INDEPENDENCE PAYMENT RECEIPT INDICATOR

Change to Data Element: New Data Element

PERSONAL INDEPENDENCE PAYMENT RECEIPT INDICATOR

Attribute:

[BENEFIT RECEIPT INDICATOR FOR IMPROVING ACCESS TO PSYCHOLOGICAL THERAPIES](#)

PERSON STATED SEXUAL ORIENTATION CODE

Change to Data Element: Changed Description

Format/Length: an1
 National Codes: See [PERSON STATED SEXUAL ORIENTATION CODE](#)
 Default Codes: 9 - Not Known (Not Recorded)

Notes:

[PERSON STATED SEXUAL ORIENTATION CODE](#) is the same as attribute [PERSON STATED SEXUAL ORIENTATION CODE](#).

~~[SEXUAL ORIENTATION \(CURRENT\)](#) will be replaced with [PERSON STATED SEXUAL ORIENTATION CODE](#), which is the most recent approved national information standard to describe the required definition.~~

PHQ-9 TOTAL SCORE (RETIRED), renamed from PHQ-9 TOTAL SCORE

Change to Data Element: Changed Description, status to Retired, Name, linked Attribute

Format/Length: max n2
 National Codes:
 Default Codes:

Notes:

[PHQ-9 TOTAL SCORE](#) is the total [PERSON SCORE](#) for the [Patient Health Questionnaire 9](#), calculated by adding together the scores from questions 1-9.

The score is in the range 0 to 27. This item has been retired from the NHS Data Model and Dictionary.

The last live version of this item is available in the ?????? release of the NHS Data Model and Dictionary.

Access to this version can be obtained by emailing information.standards@nhs.net with "NHS Data Model and Dictionary - Archive Request" in the email subject line.

PHQ-9 TOTAL SCORE (RETIRED), renamed from PHQ-9 TOTAL SCORE

Change to Data Element: Changed Description, status to Retired, Name, linked Attribute

PHQ-9 TOTAL SCORE

Attribute:

[PERSON SCORE](#)

PHQ-9 TOTAL SCORE (RETIRED), renamed from PHQ-9 TOTAL SCORE

Change to Data Element: Changed Description, status to Retired, Name, linked Attribute

- Changed Description
- Retired PHQ-9 TOTAL SCORE
- Changed Name from Data_Dictionary.Data_Field_Notes.P.Ph.PHQ-9_TOTAL_SCORE to Retired.Data_Dictionary.Data_Field_Notes.P.PHQ-9_TOTAL_SCORE
- null

PLANNED CARE CONTACT INDICATOR

Change to Data Element: New Data Element

Format/Length: an1
National Codes: See [PLANNED CARE CONTACT INDICATOR](#)
Default Codes:

Notes:

[PLANNED CARE CONTACT INDICATOR](#) is the same as attribute [PLANNED CARE CONTACT INDICATOR](#).

This data element is also known by these names:

Context	Alias
plural	PLANNED CARE CONTACT INDICATORS

PLANNED CARE CONTACT INDICATOR

Change to Data Element: New Data Element

PLANNED CARE CONTACT INDICATOR

Attribute:

[PLANNED CARE CONTACT INDICATOR](#)

POST TRAUMATIC STRESS DISORDER IMPACT OF EVENTS SCALE REVISED SCORE (RETIRED), renamed from POST TRAUMATIC STRESS DISORDER IMPACT OF EVENTS SCALE REVISED SCORE

Change to Data Element: Changed Description, status to Retired, Name

Format/Length: max n2
National Codes:
Default Codes:

Notes:

[POST TRAUMATIC STRESS DISORDER IMPACT OF EVENTS SCALE REVISED SCORE](#) is the [PERSON SCORE](#) for an [APPOINTMENT](#) where the [ASSESSMENT TOOL TYPE](#) is '[Post Traumatic Stress Disorder Impacts of Events Revised Scale](#)'.

The score is in the range 0 to 88. This item has been retired from the NHS Data Model and Dictionary.

If one or two values are missing from the score, then they can be substituted with the average score of the non-missing items. Questionnaires with more than two missing values should be disregarded. The last live version of this item is available in the ?????? release of the NHS Data Model and Dictionary.

Access to this version can be obtained by emailing information.standards@nhs.net with "NHS Data Model and Dictionary - Archive Request" in the email subject line.

POST TRAUMATIC STRESS DISORDER IMPACT OF EVENTS SCALE REVISED SCORE (RETIRED), renamed from POST TRAUMATIC STRESS DISORDER IMPACT OF EVENTS SCALE REVISED SCORE

Change to Data Element: Changed Description, status to Retired, Name

- Changed Description
- Retired POST TRAUMATIC STRESS DISORDER IMPACT OF EVENTS SCALE REVISED SCORE
- Changed Name from Data_Dictionary.Data_Field_Notes.P.Po.POST_TRAUMATIC_STRESS_DISORDER_IMPACT_OF_EVENTS_SCALE_REVISED_SCORE to Retired.Data_Dictionary.Data_Field_Notes.P.POST_TRAUMATIC_STRESS_DISORDER_IMPACT_OF_EVENTS_SCALE_REVISED_SCORE

PRESENTING COMPLAINT (CODED CLINICAL ENTRY)

Change to Data Element: New Data Element

Format/Length:	min an4 max an18
National Codes:	
Default Codes:	

Notes:
PRESENTING COMPLAINT (CODED CLINICAL ENTRY) is the same as attribute CLINICAL CLASSIFICATION CODE or CLINICAL TERMINOLOGY CODE.

PRESENTING COMPLAINT (CODED CLINICAL ENTRY) is the CODED CLINICAL ENTRY used to identify the presenting complaint as assessed by the CARE PROFESSIONAL.

This data element is also known by these names:

Context	Alias
plural	PRESENTING COMPLAINTS (CODED CLINICAL ENTRY)

PRESENTING COMPLAINT (CODED CLINICAL ENTRY)

Change to Data Element: New Data Element

PRESENTING COMPLAINT (CODED CLINICAL ENTRY)

Attribute:

CLINICAL CLASSIFICATION CODE
CLINICAL TERMINOLOGY CODE

PRESENTING COMPLAINT CODING SIGNIFICANCE

Change to Data Element: New Data Element

Format/Length:	an1
National Codes:	See PRESENTING COMPLAINT CODING SIGNIFICANCE
Default Codes:	

Notes:
PRESENTING COMPLAINT CODING SIGNIFICANCE is the same as attribute PRESENTING COMPLAINT CODING SIGNIFICANCE.

This data element is also known by these names:

Context	Alias
plural	PRESENTING COMPLAINT CODING SIGNIFICANCES

PRESENTING COMPLAINT CODING SIGNIFICANCE

Change to Data Element: New Data Element

PRESENTING COMPLAINT CODING SIGNIFICANCE

Attribute:

PRESENTING COMPLAINT CODING SIGNIFICANCE
--

PRESENTING COMPLAINT RECORDED DATE

Change to Data Element: New Data Element

Format/Length:	an10 CCYY-MM-DD
National Codes:	
Default Codes:	

Notes:
PRESENTING COMPLAINT RECORDED DATE is the same as attribute PERSON PROPERTY RECORDED DATE.

[PRESENTING COMPLAINT RECORDED DATE](#) is the date when [PRESENTING COMPLAINT \(CODED CLINICAL ENTRY\)](#) was recorded.

This data element is also known by these names:

Context	Alias
plural	PRESENTING COMPLAINT RECORDED DATES

PRESENTING COMPLAINT RECORDED DATE

Change to Data Element: New Data Element

PRESENTING COMPLAINT RECORDED DATE

Attribute:

PERSON PROPERTY RECORDED DATE

PREVIOUS DIAGNOSED CONDITION INDICATOR, renamed from **PREVIOUS SYMPTOM INDICATOR**

Change to Data Element: Changed Name

- Changed Name from [Data_Dictionary.Data_Field_Notes.P.Pret.PREVIOUS_SYMPTOM_INDICATOR](#) to [Data_Dictionary.Data_Field_Notes.P.Pret.PREVIOUS_DIAGNOSED_CONDITION_INDICATOR](#)

PSYCHOTROPIC MEDICATION USAGE INDICATION CODE, renamed from **PSYCHOTROPIC MEDICATION USAGE**

Change to Data Element: Changed Name

- Changed Name from [Data_Dictionary.Data_Field_Notes.P.Prod.PSYCHOTROPIC_MEDICATION_USAGE](#) to [Data_Dictionary.Data_Field_Notes.P.Prod.PSYCHOTROPIC_MEDICATION_USAGE_INDICATION_CODE](#)

QUALIFICATION ATTAINMENT LEVEL (IMPROVING ACCESS TO PSYCHOLOGICAL THERAPIES)

Change to Data Element: New Data Element

Format/Length:	an2
National Codes:	See QUALIFICATION ATTAINMENT LEVEL FOR IMPROVING ACCESS TO PSYCHOLOGICAL THERAPIES
Default Codes:	

Notes:

[QUALIFICATION ATTAINMENT LEVEL \(IMPROVING ACCESS TO PSYCHOLOGICAL THERAPIES\)](#) is the same as attribute [QUALIFICATION ATTAINMENT LEVEL FOR IMPROVING ACCESS TO PSYCHOLOGICAL THERAPIES](#).

This data element is also known by these names:

Context	Alias
plural	QUALIFICATION ATTAINMENT LEVELS (IMPROVING ACCESS TO PSYCHOLOGICAL THERAPIES)

QUALIFICATION ATTAINMENT LEVEL (IMPROVING ACCESS TO PSYCHOLOGICAL THERAPIES)

Change to Data Element: New Data Element

QUALIFICATION ATTAINMENT LEVEL (IMPROVING ACCESS TO PSYCHOLOGICAL THERAPIES)

Attribute:

QUALIFICATION ATTAINMENT LEVEL FOR IMPROVING ACCESS TO PSYCHOLOGICAL THERAPIES
--

RELIGIOUS OR OTHER BELIEF SYSTEM AFFILIATION CODE

Change to Data Element: Changed Description

Format/Length:	an4
National Codes:	See RELIGIOUS OR OTHER BELIEF SYSTEM AFFILIATION CODE
Default Codes:	

Notes:

[RELIGIOUS OR OTHER BELIEF SYSTEM AFFILIATION CODE](#) is the same as attribute [RELIGIOUS OR OTHER BELIEF SYSTEM AFFILIATION CODE](#). This item is not referenced in a data set in the NHS Data Model and Dictionary. It has been retained to ensure the modelling is consistent.

RELIGIOUS OR OTHER BELIEF SYSTEM AFFILIATION GROUP CODE

Change to Data Element: Changed Description

Format/Length:	an1
National Codes:	See RELIGIOUS OR OTHER BELIEF SYSTEM AFFILIATION GROUP CODE
Default Codes:	

Notes:
[RELIGIOUS OR OTHER BELIEF SYSTEM AFFILIATION GROUP CODE](#) is the same as attribute [RELIGIOUS OR OTHER BELIEF SYSTEM AFFILIATION GROUP CODE](#). This item is not referenced in a data set in the NHS Data Model and Dictionary. It has been retained to ensure the modelling is consistent.

SELF EMPLOYED INDICATOR

Change to Data Element: New Data Element

Format/Length:	an1
National Codes:	See SELF EMPLOYED INDICATOR
Default Codes:	8 - Not Applicable (PERSON is unemployed) X - Not Known (Not Recorded)

Notes:
[SELF EMPLOYED INDICATOR](#) is the same as attribute [SELF EMPLOYED INDICATOR](#).

This data element is also known by these names:

Context	Alias
plural	SELF EMPLOYED INDICATORS

SELF EMPLOYED INDICATOR

Change to Data Element: New Data Element

SELF EMPLOYED INDICATOR

Attribute:	SELF EMPLOYED INDICATOR
------------	---

SERVICE REQUEST ACCEPTANCE INDICATOR (RETIRED), renamed from SERVICE REQUEST ACCEPTANCE INDICATOR

Change to Data Element: Changed Description, status to Retired, Name, linked Attribute

Format/Length:	an1
National Codes:	See SERVICE REQUEST ACCEPTANCE INDICATOR
Default Codes:	

Notes:
[SERVICE REQUEST ACCEPTANCE INDICATOR](#) is the same as attribute [SERVICE REQUEST ACCEPTANCE INDICATOR](#). This item has been retired from the NHS Data Model and Dictionary.

The last live version of this item is available in the ?????? release of the NHS Data Model and Dictionary.

Access to this version can be obtained by emailing information.standards@nhs.net with "NHS Data Model and Dictionary - Archive Request" in the email subject line.

SERVICE REQUEST ACCEPTANCE INDICATOR (RETIRED), renamed from SERVICE REQUEST ACCEPTANCE INDICATOR

Change to Data Element: Changed Description, status to Retired, Name, linked Attribute

SERVICE REQUEST ACCEPTANCE INDICATOR

Attribute:	SERVICE REQUEST ACCEPTANCE INDICATOR
------------	--

SERVICE REQUEST ACCEPTANCE INDICATOR (RETIRED), renamed from SERVICE REQUEST ACCEPTANCE INDICATOR

Change to Data Element: Changed Description, status to Retired, Name, linked Attribute

- Changed Description
- Retired SERVICE REQUEST ACCEPTANCE INDICATOR
- Changed Name from Data_Dictionary.Data_Field_Notes.S.Se.SERVICE_REQUEST_ACCEPTANCE_INDICATOR to Retired.Data_Dictionary.Data_Field_Notes.S.SERVICE_REQUEST_ACCEPTANCE_INDICATOR
- null

SEXUAL ORIENTATION (CURRENT) (RETIRED), renamed from SEXUAL ORIENTATION (CURRENT)

Change to Data Element: Changed Description, status to Retired, Name, linked Attribute

Format/Length:	an1
National Codes:	See SEXUAL ORIENTATION CODE
Default Codes:	9 - Unknown

Notes:

~~SEXUAL ORIENTATION (CURRENT) is the same as attribute [SEXUAL ORIENTATION CODE](#).~~

~~SEXUAL ORIENTATION (CURRENT) is the current [SEXUAL ORIENTATION](#) of a [PERSON](#).~~

~~For the purposes of the [GUMCAD Sexually Transmitted Infection Surveillance System Data Set](#), National Codes '4 [PERSON](#) asked and does not know or is not sure' and 'Z Not Stated ([PERSON](#) asked but declined to provide a response)' cannot be used. This item has been retired from the NHS Data Model and Dictionary.~~

~~National Codes 4 and Z should be mapped to '9 Unknown' for central reporting purposes. The last live version of this item is available in the '?????' release of the NHS Data Model and Dictionary.~~

~~SEXUAL ORIENTATION (CURRENT) will be replaced with [PERSON STATED SEXUAL ORIENTATION CODE](#), which is the most recent approved national information standard to describe the required definition. Access to this version can be obtained by emailing information.standards@nhs.net with "NHS Data Model and Dictionary - Archive Request" in the email subject line.~~

SEXUAL ORIENTATION (CURRENT) (RETIRED), renamed from SEXUAL ORIENTATION (CURRENT)

Change to Data Element: Changed Description, status to Retired, Name, linked Attribute

SEXUAL ORIENTATION (CURRENT)

Attribute:

SEXUAL ORIENTATION CODE

SEXUAL ORIENTATION (CURRENT) (RETIRED), renamed from SEXUAL ORIENTATION (CURRENT)

Change to Data Element: Changed Description, status to Retired, Name, linked Attribute

- Changed Description
- Retired SEXUAL ORIENTATION (CURRENT)
- Changed Name from `Data_Dictionary.Data_Field_Notes.S.Set.SEXUAL_ORIENTATION_(CURRENT)` to `Retired.Data_Dictionary.Data_Field_Notes.S.SEXUAL_ORIENTATION_(CURRENT)`
- null

SICKNESS ABSENCE INDICATOR

Change to Data Element: New Data Element

Format/Length:	an1
National Codes:	See SICKNESS ABSENCE INDICATOR
Default Codes:	8 - Not Applicable (PERSON is unemployed) X - Not Known (Not Recorded)

Notes:

[SICKNESS ABSENCE INDICATOR](#) is the same as attribute [SICKNESS ABSENCE INDICATOR](#).

This data element is also known by these names:

Context	Alias
plural	SICKNESS ABSENCE INDICATORS

SICKNESS ABSENCE INDICATOR

Change to Data Element: New Data Element

SICKNESS ABSENCE INDICATOR

Attribute:

SICKNESS ABSENCE INDICATOR
--

SOCIAL PHOBIA INVENTORY SCORE (RETIRED), renamed from SOCIAL PHOBIA INVENTORY SCORE

Change to Data Element: Changed Description, status to Retired, Name, linked Attribute

Format/Length:	max n2
----------------	--------

National Codes:
Default Codes:

Notes:

[SOCIAL PHOBIA INVENTORY SCORE](#) is the [PERSON SCORE](#) for an [APPOINTMENT](#) where the [ASSESSMENT TOOL TYPE](#) is '[Social Phobia Inventory Questionnaire](#)'.

The score is in the range 0 to 68. **This item has been retired from the NHS Data Model and Dictionary.**

The last live version of this item is available in the ?????? release of the NHS Data Model and Dictionary.

Access to this version can be obtained by emailing information.standards@nhs.net with "NHS Data Model and Dictionary - Archive Request" in the email subject line.

SOCIAL PHOBIA INVENTORY SCORE (RETIRED) renamed from SOCIAL PHOBIA INVENTORY SCORE

Change to Data Element: Changed Description, status to Retired, Name, linked Attribute

SOCIAL PHOBIA INVENTORY SCORE

Attribute:

[PERSON SCORE](#)

SOCIAL PHOBIA INVENTORY SCORE (RETIRED) renamed from SOCIAL PHOBIA INVENTORY SCORE

Change to Data Element: Changed Description, status to Retired, Name, linked Attribute

- Changed Description
- Retired SOCIAL PHOBIA INVENTORY SCORE
- Changed Name from Data_Dictionary.Data_Field_Notes.S.So.SOCIAL_PHOBIA_INVENTORY_SCORE to Retired.Data_Dictionary.Data_Field_Notes.S.SOCIAL_PHOBIA_INVENTORY_SCORE
- null

SOCIAL PHOBIA SCORE (RETIRED) renamed from SOCIAL PHOBIA SCORE

Change to Data Element: Changed Description, status to Retired, Name, linked Attribute

Format/Length: n1
National Codes:
Default Codes:

Notes:

[SOCIAL PHOBIA SCORE](#) is the [PERSON SCORE](#) for an [APPOINTMENT](#) where the [ASSESSMENT TOOL TYPE](#) is '[Social Phobia Questionnaire](#)'.

The score is in the range 0 to 8. **This item has been retired from the NHS Data Model and Dictionary.**

The last live version of this item is available in the ?????? release of the NHS Data Model and Dictionary.

Access to this version can be obtained by emailing information.standards@nhs.net with "NHS Data Model and Dictionary - Archive Request" in the email subject line.

SOCIAL PHOBIA SCORE (RETIRED) renamed from SOCIAL PHOBIA SCORE

Change to Data Element: Changed Description, status to Retired, Name, linked Attribute

SOCIAL PHOBIA SCORE

Attribute:

[PERSON SCORE](#)

SOCIAL PHOBIA SCORE (RETIRED) renamed from SOCIAL PHOBIA SCORE

Change to Data Element: Changed Description, status to Retired, Name, linked Attribute

- Changed Description
- Retired SOCIAL PHOBIA SCORE
- Changed Name from Data_Dictionary.Data_Field_Notes.S.So.SOCIAL_PHOBIA_SCORE to Retired.Data_Dictionary.Data_Field_Notes.S.SOCIAL_PHOBIA_SCORE
- null

SPECIFIC PHOBIA SCORE (RETIRED) renamed from SPECIFIC PHOBIA SCORE

Change to Data Element: Changed Description, status to Retired, Name, linked Attribute

Format/Length: n1
 National Codes:
 Default Codes:

Notes:
~~SPECIFIC PHOBIA SCORE is the PERSON SCORE for an APPOINTMENT where the ASSESSMENT TOOL TYPE is "Specific Phobia Questionnaire".~~

The score is in the range 0 to 8. This item has been retired from the NHS Data Model and Dictionary.

The last live version of this item is available in the ?????? release of the NHS Data Model and Dictionary.

Access to this version can be obtained by emailing information.standards@nhs.net with "NHS Data Model and Dictionary - Archive Request" in the email subject line.

SPECIFIC PHOBIA SCORE (RETIRED), renamed from SPECIFIC PHOBIA SCORE

Change to Data Element: Changed Description, status to Retired, Name, linked Attribute

SPECIFIC PHOBIA SCORE

Attribute:

[PERSON SCORE](#)

SPECIFIC PHOBIA SCORE (RETIRED), renamed from SPECIFIC PHOBIA SCORE

Change to Data Element: Changed Description, status to Retired, Name, linked Attribute

- Changed Description
- Retired SPECIFIC PHOBIA SCORE
- Changed Name from Data_Dictionary.Data_Field_Notes.S.So.SPECIFIC_PHOBIA_SCORE to Retired.Data_Dictionary.Data_Field_Notes.S.SPECIFIC_PHOBIA_SCORE
- null

START DATE (INTERNET ENABLED THERAPY ACTIVITY LOG)

Change to Data Element: New Data Element

Format/Length: an10 CCYY-MM-DD
 National codes
 Default codes

Notes:
 START DATE (INTERNET ENABLED THERAPY ACTIVITY LOG) is the same as attribute ACTIVITY DATE where ACTIVITY DATE TYPE is National Code 'Start Date' of the period to which the Internet Enabled Therapy Activity Log relates for the Improving Access to Psychological Therapies Care Professional.

This data element is also known by these names:

Context	Alias
plural	START DATES (INTERNET ENABLED THERAPY ACTIVITY LOG)

START DATE (INTERNET ENABLED THERAPY ACTIVITY LOG)

Change to Data Element: New Data Element

START DATE (INTERNET ENABLED THERAPY ACTIVITY LOG)

Attribute:

[ACTIVITY DATE](#)

STATUTORY SICK PAY RECEIPT INDICATOR, renamed from STATUTORY SICK PAY INDICATOR

Change to Data Element: Changed Description, Name

Format/Length: an1
 National Codes: See [STATUTORY SICK PAY INDICATOR](#)
 National Codes: See [STATUTORY SICK PAY RECEIPT INDICATOR](#)
 Default Codes:

Notes:
~~STATUTORY SICK PAY INDICATOR is the same as attribute STATUTORY SICK PAY INDICATOR.~~

For the [Improving Access to Psychological Therapies Data Set](#), this is taken from the [PATIENT](#)'s completed [Employment Status Questionnaire](#) during the current [Improving Access to Psychological Therapies Care Spell](#).

STATUTORY SICK PAY RECEIPT INDICATOR is the same as attribute **STATUTORY SICK PAY RECEIPT INDICATOR**.

STATUTORY SICK PAY RECEIPT INDICATOR renamed from **STATUTORY SICK PAY INDICATOR**

Change to Data Element: Changed Description, Name

- Changed Description
- Changed Name from Data_Dictionary.Data_Field_Notes.S.Stat.STATUTORY_SICK_PAY_INDICATOR to Data_Dictionary.Data_Field_Notes.S.Stat.STATUTORY_SICK_PAY_RECEIPT_INDICATOR

THERAPY TYPE (IMPROVING ACCESS TO PSYCHOLOGICAL THERAPIES) (RETIRED) renamed from **THERAPY TYPE (IMPROVING ACCESS TO PSYCHOLOGICAL THERAPIES)**

Change to Data Element: Changed Description, status to Retired, Name, linked Attribute

Format/Length:	an2
National Codes:	See THERAPY TYPE FOR IMPROVING ACCESS TO PSYCHOLOGICAL THERAPIES
Default Codes:	

Notes:

[THERAPY TYPE \(IMPROVING ACCESS TO PSYCHOLOGICAL THERAPIES\)](#) is the same as attribute [THERAPY TYPE FOR IMPROVING ACCESS TO PSYCHOLOGICAL THERAPIES](#). This item has been retired from the NHS Data Model and Dictionary.

The last live version of this item is available in the ?????? release of the NHS Data Model and Dictionary.

Access to this version can be obtained by emailing information.standards@nhs.net with "NHS Data Model and Dictionary - Archive Request" in the email subject line.

THERAPY TYPE (IMPROVING ACCESS TO PSYCHOLOGICAL THERAPIES) (RETIRED) renamed from **THERAPY TYPE (IMPROVING ACCESS TO PSYCHOLOGICAL THERAPIES)**

Change to Data Element: Changed Description, status to Retired, Name, linked Attribute

THERAPY TYPE (IMPROVING ACCESS TO PSYCHOLOGICAL THERAPIES)

Attribute:

THERAPY TYPE FOR IMPROVING ACCESS TO PSYCHOLOGICAL THERAPIES
--

THERAPY TYPE (IMPROVING ACCESS TO PSYCHOLOGICAL THERAPIES) (RETIRED) renamed from **THERAPY TYPE (IMPROVING ACCESS TO PSYCHOLOGICAL THERAPIES)**

Change to Data Element: Changed Description, status to Retired, Name, linked Attribute

- Changed Description
- Retired THERAPY TYPE (IMPROVING ACCESS TO PSYCHOLOGICAL THERAPIES)
- Changed Name from Data_Dictionary.Data_Field_Notes.T.Th.THERAPY_TYPE_(IMPROVING_ACCESS_TO_PSYCHOLOGICAL_THERAPIES) to Retired.Data_Dictionary.Data_Field_Notes.T.THERAPY_TYPE_(IMPROVING_ACCESS_TO_PSYCHOLOGICAL_THERAPIES)
- null

UNIVERSAL CREDIT RECEIPT INDICATOR

Change to Data Element: New Data Element

Format/Length:	an1
National Codes:	See BENEFIT RECEIPT INDICATOR FOR IMPROVING ACCESS TO PSYCHOLOGICAL THERAPIES
Default Codes:	

Notes:

UNIVERSAL CREDIT RECEIPT INDICATOR is the same as attribute [BENEFIT RECEIPT INDICATOR FOR IMPROVING ACCESS TO PSYCHOLOGICAL THERAPIES](#) to indicate if the **PATIENT** is in receipt of Universal Credit.

This data element is also known by these names:

Context	Alias
plural	UNIVERSAL CREDIT RECEIPT INDICATORS

UNIVERSAL CREDIT RECEIPT INDICATOR

Change to Data Element: New Data Element

UNIVERSAL CREDIT RECEIPT INDICATOR

Attribute:

BENEFIT RECEIPT INDICATOR FOR IMPROVING ACCESS TO PSYCHOLOGICAL THERAPIES

WEEKLY HOURS WORKED

Change to Data Element: Changed Description

Format/Length:	an2
National Codes:	See WEEKLY HOURS WORKED
Default Codes:	98 - Not applicable (PATIENT not employed)
Default Codes:	98 - Not applicable (PERSON not employed)
	99 - Number of hours worked not known

Notes:

[WEEKLY HOURS WORKED](#) is the same as attribute [WEEKLY HOURS WORKED](#).

WORK AND SOCIAL ADJUSTMENT SCALE SCORE (HOME MANAGEMENT) (RETIRED)_renamed from WORK AND SOCIAL ADJUSTMENT SCALE SCORE (HOME MANAGEMENT)

Change to Data Element: Changed Description, status to Retired, Name, linked Attribute

Format/Length:	n4
National Codes:	
Default Codes:	

Notes:

[WORK AND SOCIAL ADJUSTMENT SCALE SCORE \(HOME MANAGEMENT\)](#) is the [PERSON SCORE](#) for the [Work and Social Adjustment Scale](#) question relating to the [PATIENT](#)'s 'home management'.

The score is in the range 0 to 8. This item has been retired from the NHS Data Model and Dictionary.

The last live version of this item is available in the ?????? release of the NHS Data Model and Dictionary.

Access to this version can be obtained by emailing information.standards@nhs.net with "NHS Data Model and Dictionary - Archive Request" in the email subject line.

WORK AND SOCIAL ADJUSTMENT SCALE SCORE (HOME MANAGEMENT) (RETIRED)_renamed from WORK AND SOCIAL ADJUSTMENT SCALE SCORE (HOME MANAGEMENT)

Change to Data Element: Changed Description, status to Retired, Name, linked Attribute

WORK AND SOCIAL ADJUSTMENT SCALE SCORE (HOME MANAGEMENT)**Attribute:**

[PERSON SCORE](#)

WORK AND SOCIAL ADJUSTMENT SCALE SCORE (HOME MANAGEMENT) (RETIRED)_renamed from WORK AND SOCIAL ADJUSTMENT SCALE SCORE (HOME MANAGEMENT)

Change to Data Element: Changed Description, status to Retired, Name, linked Attribute

- Changed Description
 - Retired WORK AND SOCIAL ADJUSTMENT SCALE SCORE (HOME MANAGEMENT)
 - Changed Name from Data_Dictionary.Data_Field_Notes.W.Wo.WORK_AND_SOCIAL_ADJUSTMENT_SCALE_SCORE_(HOME_MANAGEMENT) to Retired.Data_Dictionary.Data_Field_Notes.W.WORK_AND_SOCIAL_ADJUSTMENT_SCALE_SCORE_(HOME_MANAGEMENT)
 - null
-

WORK AND SOCIAL ADJUSTMENT SCALE SCORE (PRIVATE LEISURE ACTIVITIES) (RETIRED)_renamed from WORK AND SOCIAL ADJUSTMENT SCALE SCORE (PRIVATE LEISURE ACTIVITIES)

Change to Data Element: Changed Description, status to Retired, Name, linked Attribute

Format/Length:	n4
National Codes:	
Default Codes:	

Notes:

[WORK AND SOCIAL ADJUSTMENT SCALE SCORE \(PRIVATE LEISURE ACTIVITIES\)](#) is the [PERSON SCORE](#) for the [Work and Social Adjustment Scale](#) question relating to the [PATIENT](#)'s 'private leisure activities'.

The score is in the range 0 to 8. This item has been retired from the NHS Data Model and Dictionary.

The last live version of this item is available in the ?????? release of the NHS Data Model and Dictionary.

Access to this version can be obtained by emailing information.standards@nhs.net with "NHS Data Model and Dictionary - Archive Request" in the email subject line.

WORK AND SOCIAL ADJUSTMENT SCALE SCORE (PRIVATE LEISURE ACTIVITIES) (RETIRED)_ renamed from WORK AND SOCIAL ADJUSTMENT SCALE SCORE (PRIVATE LEISURE ACTIVITIES)

Change to Data Element: Changed Description, status to Retired, Name, linked Attribute

WORK AND SOCIAL ADJUSTMENT SCALE SCORE (PRIVATE LEISURE ACTIVITIES)

Attribute:

[PERSON SCORE](#)

WORK AND SOCIAL ADJUSTMENT SCALE SCORE (PRIVATE LEISURE ACTIVITIES) (RETIRED)_ renamed from WORK AND SOCIAL ADJUSTMENT SCALE SCORE (PRIVATE LEISURE ACTIVITIES)

Change to Data Element: Changed Description, status to Retired, Name, linked Attribute

- Changed Description
- Retired WORK AND SOCIAL ADJUSTMENT SCALE SCORE (PRIVATE LEISURE ACTIVITIES)
- Changed Name from Data_Dictionary.Data_Field_Notes.W.Wo.WORK_AND_SOCIAL_ADJUSTMENT_SCALE_SCORE_(PRIVATE_LEISURE_ACTIVITIES) to Retired.Data_Dictionary.Data_Field_Notes.W.WORK_AND_SOCIAL_ADJUSTMENT_SCALE_SCORE_(PRIVATE_LEISURE_ACTIVITIES)
- null

WORK AND SOCIAL ADJUSTMENT SCALE SCORE (RELATIONSHIPS) (RETIRED)_ renamed from WORK AND SOCIAL ADJUSTMENT SCALE SCORE (RELATIONSHIPS)

Change to Data Element: Changed Description, status to Retired, Name, linked Attribute

Format/Length: n1
National Codes:
Default Codes:

Notes:

[WORK AND SOCIAL ADJUSTMENT SCALE SCORE \(RELATIONSHIPS\)](#) is the [PERSON SCORE](#) for the [Work and Social Adjustment Scale](#) question relating to the [PATIENT](#)'s *'close relationships'*.

The score is in the range 0 to 8. This item has been retired from the NHS Data Model and Dictionary.

The last live version of this item is available in the ?????? release of the NHS Data Model and Dictionary.

Access to this version can be obtained by emailing information.standards@nhs.net with "NHS Data Model and Dictionary - Archive Request" in the email subject line.

WORK AND SOCIAL ADJUSTMENT SCALE SCORE (RELATIONSHIPS) (RETIRED)_ renamed from WORK AND SOCIAL ADJUSTMENT SCALE SCORE (RELATIONSHIPS)

Change to Data Element: Changed Description, status to Retired, Name, linked Attribute

WORK AND SOCIAL ADJUSTMENT SCALE SCORE (RELATIONSHIPS)

Attribute:

[PERSON SCORE](#)

WORK AND SOCIAL ADJUSTMENT SCALE SCORE (RELATIONSHIPS) (RETIRED)_ renamed from WORK AND SOCIAL ADJUSTMENT SCALE SCORE (RELATIONSHIPS)

Change to Data Element: Changed Description, status to Retired, Name, linked Attribute

- Changed Description
- Retired WORK AND SOCIAL ADJUSTMENT SCALE SCORE (RELATIONSHIPS)
- Changed Name from Data_Dictionary.Data_Field_Notes.W.Wo.WORK_AND_SOCIAL_ADJUSTMENT_SCALE_SCORE_(RELATIONSHIPS) to Retired.Data_Dictionary.Data_Field_Notes.W.WORK_AND_SOCIAL_ADJUSTMENT_SCALE_SCORE_(RELATIONSHIPS)
- null

WORK AND SOCIAL ADJUSTMENT SCALE SCORE (SOCIAL LEISURE ACTIVITIES) (RETIRED)_ renamed from WORK AND SOCIAL ADJUSTMENT SCALE SCORE (SOCIAL LEISURE ACTIVITIES)

Change to Data Element: Changed Description, status to Retired, Name, linked Attribute

Format/Length: n1
National Codes:
Default Codes:

Notes:

[WORK AND SOCIAL ADJUSTMENT SCALE SCORE \(SOCIAL LEISURE ACTIVITIES\)](#) is the [PERSON SCORE](#) for the [Work and Social Adjustment Scale](#) question relating to the [PATIENT](#)'s *'social leisure activities'*.

The score is in the range 0 to 8. This item has been retired from the NHS Data Model and Dictionary.

The last live version of this item is available in the ?????? release of the NHS Data Model and Dictionary.

Access to this version can be obtained by emailing information.standards@nhs.net with "NHS Data Model and Dictionary - Archive Request" in the email subject line.

WORK AND SOCIAL ADJUSTMENT SCALE SCORE (SOCIAL LEISURE ACTIVITIES) (RETIRED), renamed from WORK AND SOCIAL ADJUSTMENT SCALE SCORE (SOCIAL LEISURE ACTIVITIES)

Change to Data Element: Changed Description, status to Retired, Name, linked Attribute

WORK AND SOCIAL ADJUSTMENT SCALE SCORE (SOCIAL LEISURE ACTIVITIES)

Attribute:

[PERSON SCORE](#)

WORK AND SOCIAL ADJUSTMENT SCALE SCORE (SOCIAL LEISURE ACTIVITIES) (RETIRED), renamed from WORK AND SOCIAL ADJUSTMENT SCALE SCORE (SOCIAL LEISURE ACTIVITIES)

Change to Data Element: Changed Description, status to Retired, Name, linked Attribute

- Changed Description
- Retired WORK AND SOCIAL ADJUSTMENT SCALE SCORE (SOCIAL LEISURE ACTIVITIES)
- Changed Name from Data_Dictionary.Data_Field_Notes.W.Wo.WORK_AND_SOCIAL_ADJUSTMENT_SCALE_SCORE_(SOCIAL_LEISURE_ACTIVITIES) to Retired.Data_Dictionary.Data_Field_Notes.W.WORK_AND_SOCIAL_ADJUSTMENT_SCALE_SCORE_(SOCIAL_LEISURE_ACTIVITIES)
- null

WORK AND SOCIAL ADJUSTMENT SCALE SCORE (WORK) (RETIRED), renamed from WORK AND SOCIAL ADJUSTMENT SCALE SCORE (WORK)

Change to Data Element: Changed Description, status to Retired, Name, linked Attribute

Format/Length:	n1
National Codes:	
Default Codes:	9 - Not Applicable

Notes:

[WORK AND SOCIAL ADJUSTMENT SCALE SCORE \(WORK\)](#) is the [PERSON SCORE](#) for the [Work and Social Adjustment Scale](#) question relating to the [PATIENT](#)'s 'ability to work'.

The score is in the range 0 to 8. This item has been retired from the NHS Data Model and Dictionary.

The last live version of this item is available in the ?????? release of the NHS Data Model and Dictionary.

Access to this version can be obtained by emailing information.standards@nhs.net with "NHS Data Model and Dictionary - Archive Request" in the email subject line.

WORK AND SOCIAL ADJUSTMENT SCALE SCORE (WORK) (RETIRED), renamed from WORK AND SOCIAL ADJUSTMENT SCALE SCORE (WORK)

Change to Data Element: Changed Description, status to Retired, Name, linked Attribute

WORK AND SOCIAL ADJUSTMENT SCALE SCORE (WORK)

Attribute:

[PERSON SCORE](#)

WORK AND SOCIAL ADJUSTMENT SCALE SCORE (WORK) (RETIRED), renamed from WORK AND SOCIAL ADJUSTMENT SCALE SCORE (WORK)

Change to Data Element: Changed Description, status to Retired, Name, linked Attribute

- Changed Description
- Retired WORK AND SOCIAL ADJUSTMENT SCALE SCORE (WORK)
- Changed Name from Data_Dictionary.Data_Field_Notes.W.Wo.WORK_AND_SOCIAL_ADJUSTMENT_SCALE_SCORE_(WORK) to Retired.Data_Dictionary.Data_Field_Notes.W.WORK_AND_SOCIAL_ADJUSTMENT_SCALE_SCORE_(WORK)
- null

IMPROVING ACCESS TO PSYCHOLOGICAL THERAPIES DATA SET CONSTRAINTS

Change to XML Schema Constraint: New XML Schema Constraint

Data Set constraints applied to the [Improving Access to Psychological Therapies Data Set](#).

Data Element	Format/Length	Range	Pattern Match	Reason / Comment
--------------	---------------	-------	---------------	------------------

ETHNIC CATEGORY	max an2	None	None	Existing Format/Length means fixed length which is incorrect. Unable to change this as it is used in other data sets. Data Set allows max an2
-----------------	---------	------	------	--

For enquiries about this Change Request, please email information.standards@nhs.net

